# HOSPITAL



## MEDICINE CABINETS CLOSED CURTAIN CABINET - MM3 (LOGIST'ALLI)

EASY MOV'® SOFT SOUND® EASY CLIP® NO KEY CONCEPT®

**Care and service equipment** - Reserve areas

greenly 2024 Or Climate Strategy Rating TOP 5%

MKT-26-PO-HOP-SES-ZDR-ARP-LARM-EN 21/1/2026

# Summary


**HAcare, specialist in medical devices since 1860.** ..... 3

**HAcare Group's eco-responsible commitments** ..... 4

**Choose the circular economy** ..... 5

**Recyclable materials** ..... 6

**Certifications** ..... 7

**Medicine cabinets Hospital Reserve areas** ..... 8

**Our exclusives**

- EasyMov and the motorized fifth wheel ..... 10
- Soft Sound ..... 11
- Easy Clip ..... 12
- No key concept ..... 13

**Highlights**

- A removable curtain for protection and locking (Curtain) ..... 15
- Optimizing storage (P60) ..... 16
- Easy cleaning (Easy CLEAN) ..... 17

**Characteristics**

- Mobility ..... 19
- Safety ..... 20
- Configurable ..... 21
- COMPOSANTS : Bac à lèvres ..... 24 - 25
- COMPOSANTS: Étagères ..... 26 - 27

**Technical specifications** ..... 31

**Options, Accessories, Components & Color Chart** ..... 39

**Preventive maintenance tailored to your needs** ..... 54

**The advantages of preventive maintenance** ..... 55

**Our preventive maintenance services** ..... 56




# HAcare, specialist in medical devices since 1860.

At HAcare, we design, manufacture and distribute medical devices and innovative, durable medical furniture solutions designed to improve the daily lives of patients and healthcare professionals alike.

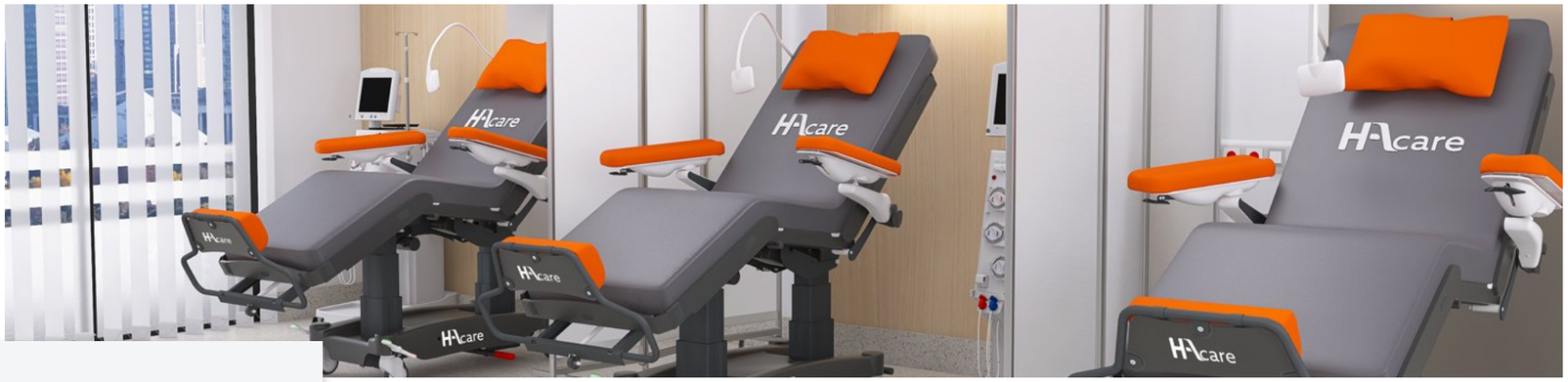









# The HAcare Group's eco-responsible commitments

The HAcare group commits to an **eco-responsible industrial orientation**

In its sustainable development strategy, the HAcare group has defined a list of **6 commitments** that guide its **actions and decisions** since the group's creation and for the years to come.

Indicators have been set up for each commitment.

## Our 6 commitments

- Made in France production
- The use of renewable resources
- Integrating the circular economy into all new product developments
- Responsible purchasing (supplier quality monitoring)
- Daily actions to respect and protect the environment
- Combating RSI and noise pollution through our products

# Choose the circular economy




HAcare finished products can be recycled through a recovery circuit at the end customer's premises, for recycling with our partner supplier. As wood cannot be recycled ad infinitum because its fibers become too small or exhausted, wood waste is recovered and transformed into green energy.




The plant fiber boards used in the manufacture of HAcare products are 100% reclaimed wood. Each HAcare finished product bears an index revealing the proportion of plant fiber contained.




Recycling is the practice of recovering used materials from the waste stream, then incorporating these same materials into the manufacturing process. Each HAcare finished product carries an index revealing the proportion of recycled material it contains.



# Recyclable materials

HAcare finished products are 95% recyclable. For example, the HAcare medical bed is entirely recyclable, except for the wheels and motors. Each bed can be dismantled to recover each material separately: plant fiber, metal, plastic.

PLANT FIBER



## Recycled wood

The plant fiber boards used in the manufacture of HAcare Group products are:

**100% reused wood**

Reuse is one of the environmentally friendly processes. It involves, for example, leftovers from wood-processing companies (e.g. sawmill scraps, production offcuts...). But also by-products from activities such as sustainable forest management and slope maintenance.

**100% FSC-certified wood**

Recyclable with a partner supplier who, on a worldwide exclusive basis and since 2021, recycles MDF and HDF panels.No water consumption, nor green energy **biomass**.

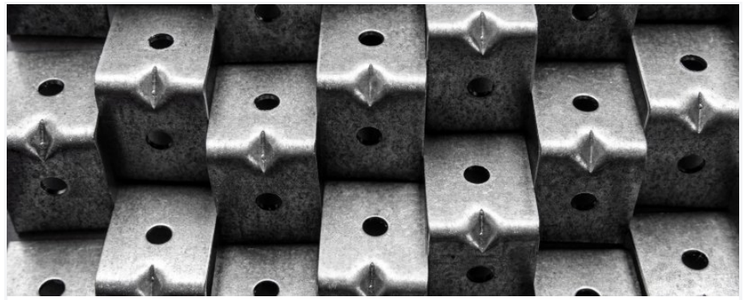

## The metal

All metal components are **recyclable** and reusable, **infinitely**. Once the metal has been sorted, it is compressed, crushed, rolled and melted. It is then remolded into coils, bars or wire for reuse. This process can be endless!

Metal recycling has **many advantages**. It conserves natural resources by reducing the need for virgin materials, cuts energy consumption and reduces **greenhouse gas emissions**.



## Recycled plastic

At recycling plants, waste (re) becomes a **raw material** through various processes: grinding, micronization, regeneration of plastics.

The recycled plastic will then be resold to **plasturgy** manufacturers in the form of **flakes**, powder or even **granules**.

# Certifications




MANAGEMENT AND CUSTOMER SATISFACTION
ISO 9001

MEDICAL DEVICE
ISO 13485

GOLD | Top 5%
ecovadis
Sustainability Rating
MAY 2026

greenly
2024
Or
Climate Strategy Rating
TOP 5%

# MEDICINE CABINETS HOSPITAL

## Reserve areas

Closed curtain cabinet - MM3 (LOGIST'ALLI)





# OUR EXCLUSIVES

OUR EXCLUSIVES

# EasyMov and the motorized fifth wheel

*In a hospital environment under constant strain, handling heavy heavy loads and moving stretchers represent daily challenges daily challenges for medical teams. Between saturated wards and and narrow corridors, the risks of Musculoskeletal Disorders (MSD) for staff and discomfort for patients. It was to meet these occupational health and quality of care challenges the assisted transport solution has been developed. Supported Transport*

## Motorization with 5e Wheels

The Motorization, combined with a 5e swivel wheel, offers great maneuverability. It makes it easy to move with its retractable battery, key-secured, its 20 km range, and its front/rear trigger equipped with an electro-brake.

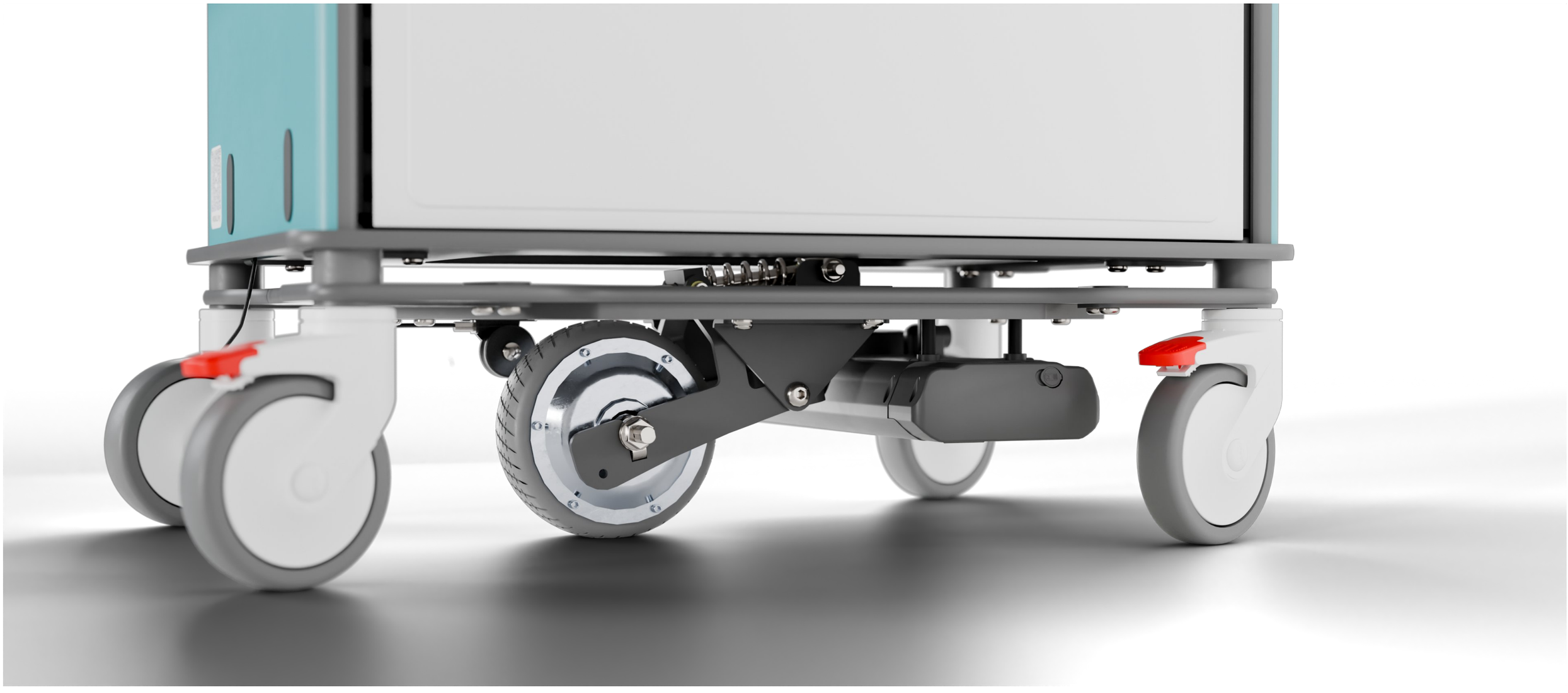

OUR EXCLUSIVES

# Soft Sound

*Over the past 40 years, the average noise level in hospitals hospitals has increased by 15 decibels (dB), reaching levels of around 70 dB, well above the WHO recommended limit of 35 dB for a healthcare environment. HAcare products are designed to combat noise pollution. The aim is to reduce noise by 20dB by adding of dampers on all wheeled and stretcherable structures.*

## Fighting noise pollution

High-performance anti-vibration support, shock absorber: for smooth, quiet and comfortable movements, even when crossing thresholds or exiting elevators. fluid,quiet and comfortable, even when crossing thresholds or exiting elevators. Noise pollution is reduced significantly.

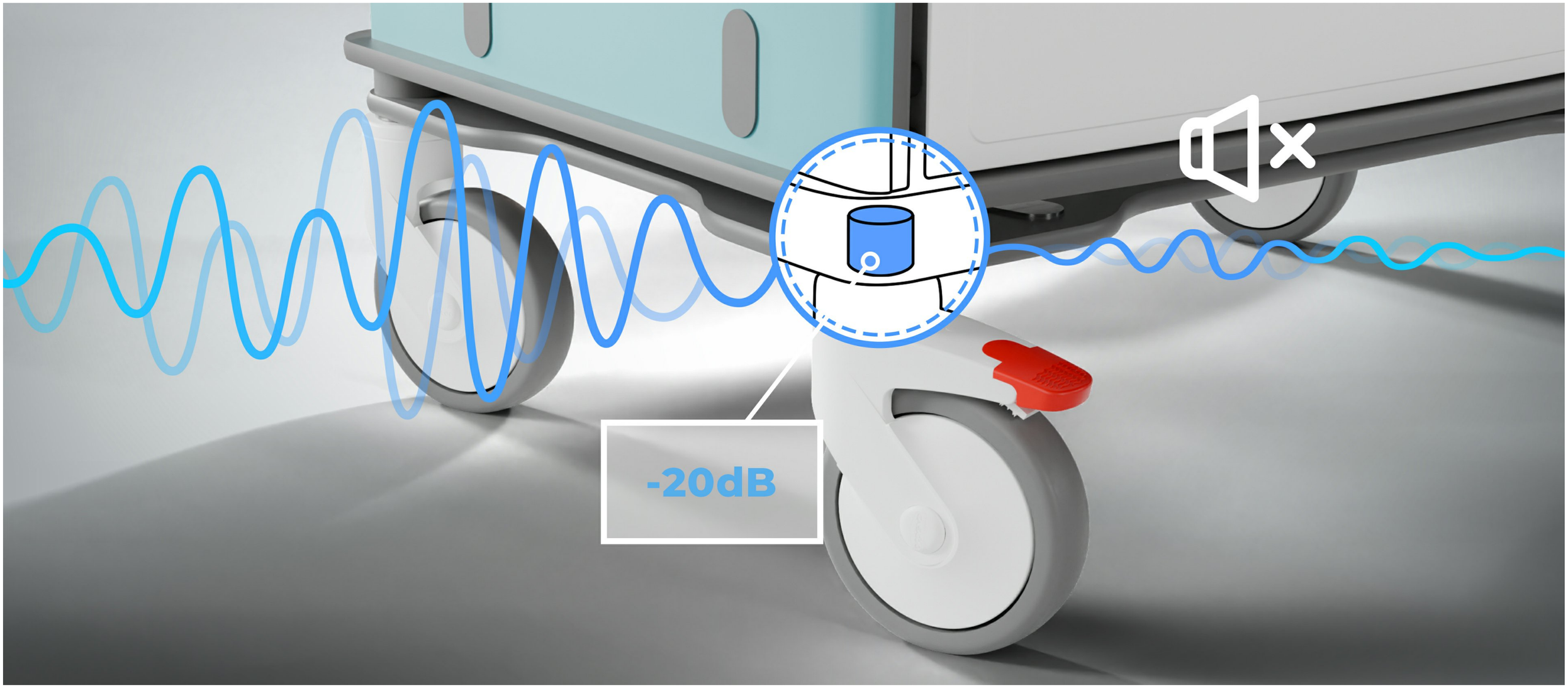

OUR EXCLUSIVES

# Easy Clip

*In a care environment where every second counts and space is often limited is often limited, optimizing the care surface is becoming a strategic to improve the efficiency of care teams and patient safety. and patient safety. The EasyClip® concept has been designed to meet these constraints with an approach that is ergonomic, intuitive and modular approach.*

## Optimizing the treatment surface

The attachment of accessories is done in a single gesture, without any tools, offering immediate time-saving. The accessories, entirely modulable, adapt to every need and every care situation, for smoother and efficient work every day.

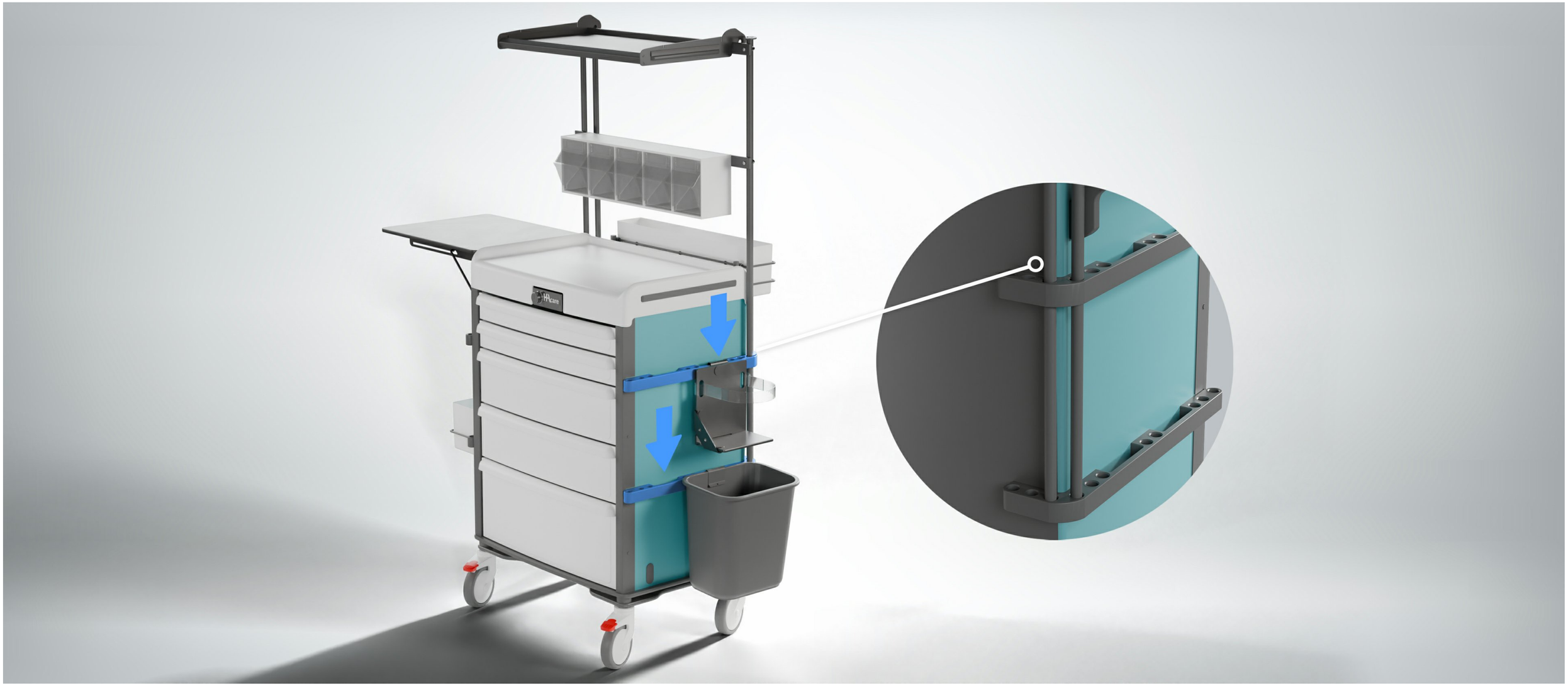

OUR EXCLUSIVES

# No key concept

*The locking of care carts is essential to guarantee the safety and traceability of procedures. Whether keyed, electronic or sealed or by seal, it protects the contents from unauthorized access and limits the risk of risk of error or theft. Adapted to hospital requirements, this security system access to authorized caregivers, compliance, confidentiality and peace of mind in care departments. departments.*

## Secure storage

Electronic locks with digicode, RFID or simple key for appropriate security. for every application. The RFID offersrapid and secure access, limiting access to authorized personnel. authorized personnel. Traceability, reliability and everyday practicality.





# HIGHLIGHTS

HIGHLIGHTS

# A removable curtain for protection and locking (Curtain)

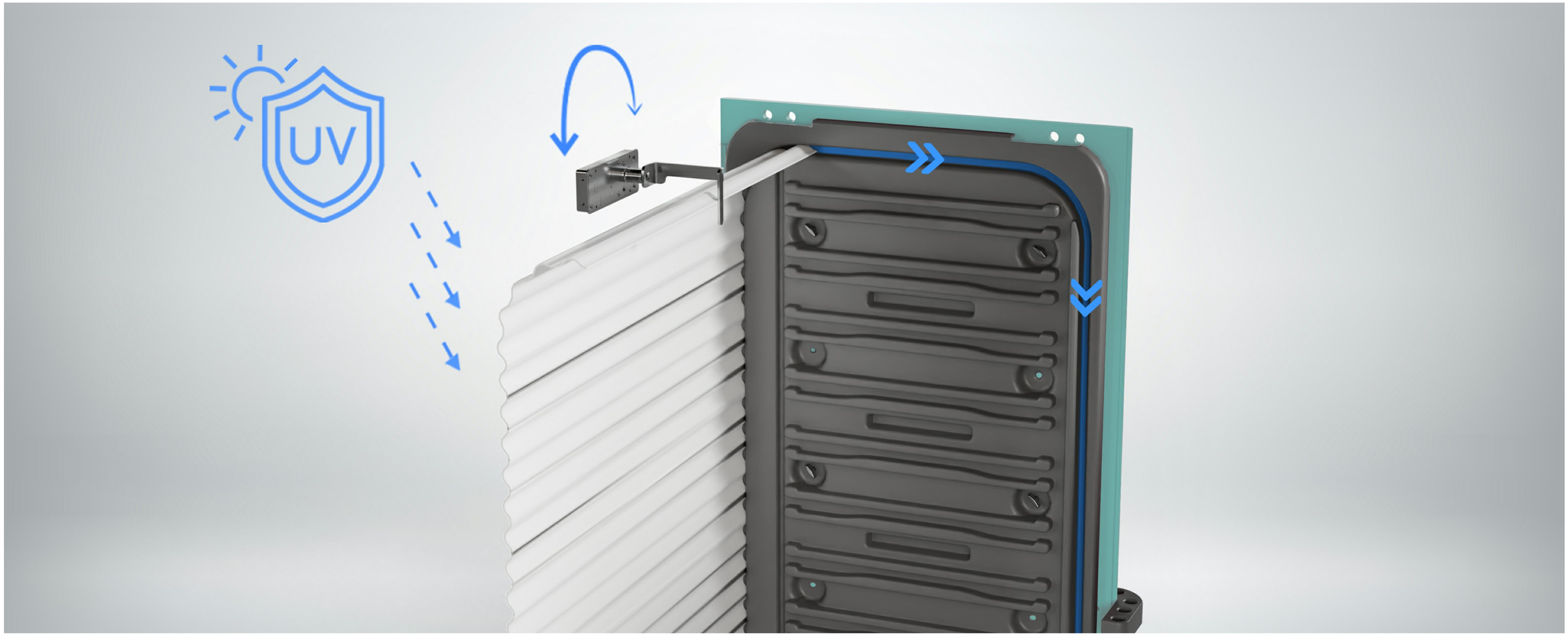


The dispensing cart is equipped with a removable curtain consisting of marked undulations which slides very easily into a very wide slide wide slide with the possibility of understanding at all levels, which helps to combat to combat RSI.The curtain protects the contents of the cart from indiscreet looks ( confidentiality during dispensing), from light and UV, thus preserving quality and confidentiality during dispensing.Thanks to the centralized locking system, opening and closing is done in a single gesture, simplifying staff work while reinforcing security.

# Optimizing storage (P60)



HACARE curtained medical furniture adapts to every use thanks to a wide choiceof modularcomponents. It optimizes storage by verticalization with the P60 and P80 concept, offering great capacity for storage. Depending on your organization, curtained furniture prioritizes either component capacity or component quantity. The choice of base offers alwide choice of components that enable clear, optimized and efficient organization.It ensures a workspace that is practical, scalable and efficient on a daily basis, meeting the needs of care teams..

# Easy cleaning (Easy CLEAN)

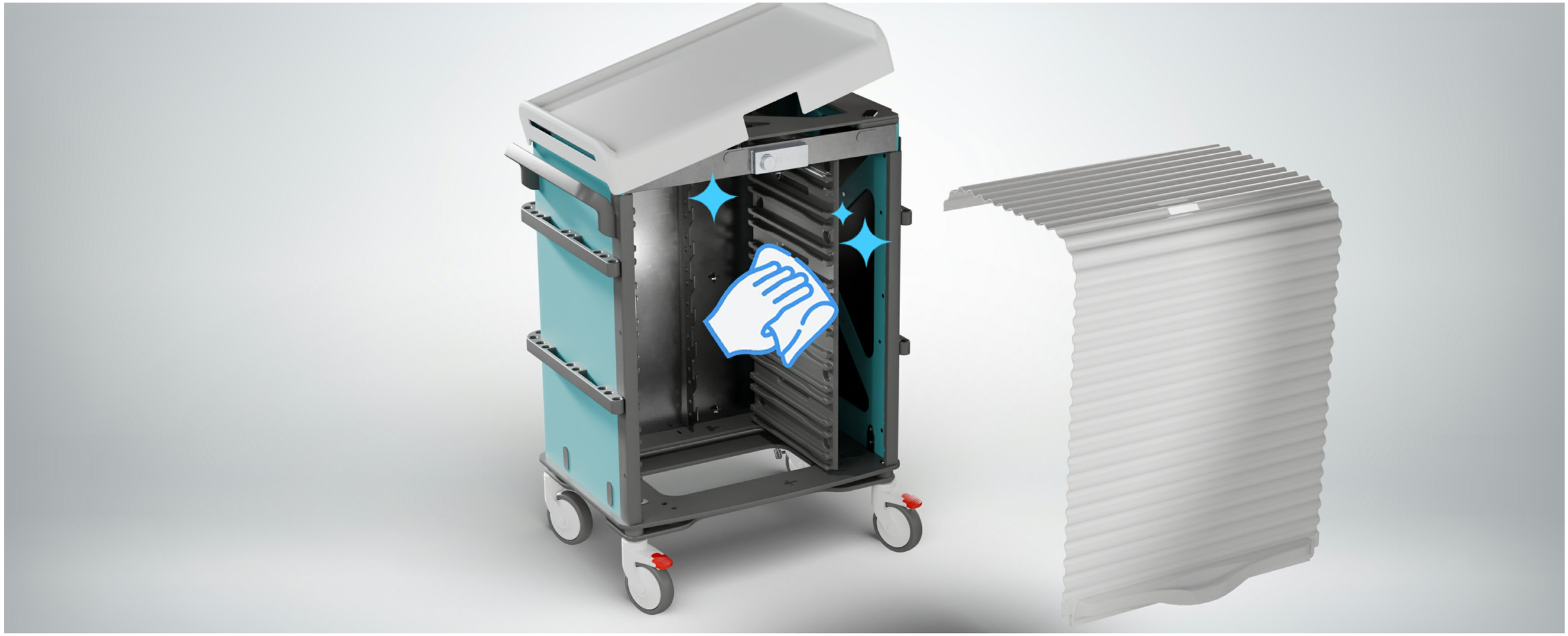

EASY CLEAN

Thanks to the EasyClean® solution, cleaning medical furniture becomes simple, fast and effective. The removable tray without tools, gives total access to the surfaces to be cleaned, which are also removable.Result: full washing in minimum time, impeccable hygiene, and real time saving for nursing staff.



# CHARACTERISTICS

CHARACTERISTICS

# Mobility



## EasyMOV

Designed to combine comfort of use and performance, our medical furniture offers optimum maneuverability thanks to its integrated shock absorber system. This technology absorbs vibrations and floor irregularities, guaranteeing smooth, secure and effortless movement, even in demanding hospital environments. The Push Assist Handle makes it easier to grip.Every movement is facilitated, reducing fatigue and preserving users' health on a daily basis. Thought to limit musculoskeletal disorders(MSDs), it enables caregivers to work in better ergonomic conditions, while ensuring the safety and stability of the equipment transported.



## Choice of castors

Medical furniture adapts to every environment thanks to the choice of 75 mm or 125 mm castors, allowing optimization between adjustment of the work surface height and moving comfort. The two front brakes, easily accessible by foot, ensure perfect stability during care or preparation, reinforcing the security of the furniture and caregivers' confidence in their movements.

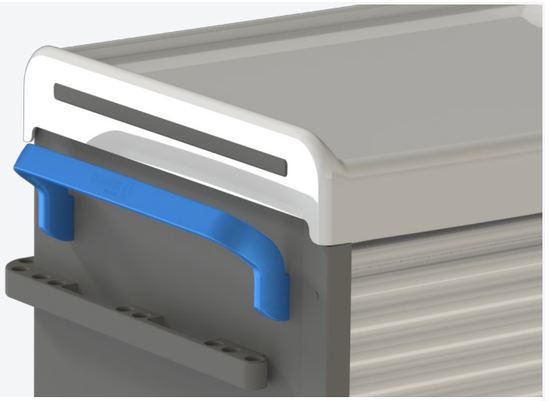

## Push handles

Designed to combine comfort of use and performance, our medical furniture offers optimum maneuverability and good grip thanks to its push-assist Handles.Its integrated shock-absorbing system makes moving easier.Each movement is fluid, reducing fatigue and preserving users' health on a daily basis. Thought to limit musculoskeletal disorders(MSDs), it enables caregivers to work in better ergonomic conditions, while ensuring the safety and stability of the equipment transported.

CHARACTERISTICS

# Safety



## Digital code lock

The digicode lock offers optimum security and simplified management of access to medical furniture. Unlike keys, The code guarantees reliable and rapid locking, limiting the risk of loss or duplication.It enables precise control of access to medicines and medical devices, while improving traceability and confidentiality. Ideal for demanding hospital environments, it combines practicality, safety and compliance with care protocols.



## RFID lock

The RFID lock ensures optimum security and controlled access to medical furniture. Thanks to a badge or name card, each opening is simple, quick and traceable. It reinforces confidentiality, limits unauthorized access and is perfectly suited to demanding hospital environments, where fluidity and reliability of movement are essential. A modern, secure and ergonomic system, for simplified management and optimal control of medical equipment.



## Key lock

The key lock on medical furniture ensures reliable and accessible security for the storage of sensitive drugs and equipment. Easy to use, it limits unauthorized access while offering a robust and proven solution. Ideal for demanding hospital environments, it ensures content protection, enhances confidentiality and contributes to security protocol compliance. A practical, effective solution for securing equipment on a daily basis and facilitating the work of care teams.

CHARACTERISTICS

# Configurable



## Modularity for high storage capacity

HACARE modulable furniture enables verticalization of storage and optimization of every square meter, even in constrained spaces. Thanks to the system P60/P80, teams mix freely trays BJMM/BJGM, three heights of drawers and three heights of lips trays. A flexible, compact organization perfectly adapted to the needs of care departments.

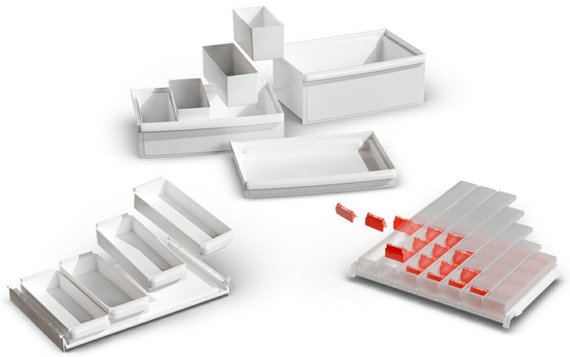

## Choosing components for custom-made medical furniture

Configure your medical furniture according to your needs thanks to a wide choice of modular components. Create a tailor-made solution, perfectly adapted to your daily uses. Each element is designed to optimize your organization, your work comfort and the efficiency of your care, while guaranteeing optimal ergonomics. Complete customization for a upgradeable furniture durable and perfectly matched to your department's requirements.



## Select "type" configurations

Thanks to our expertise in medical furniture, we design for you "type"configurations thought out for each use. Rigorous selection of components and'accessories, optimized layout, ergonomics and comfort of use: everything is studied to meet the specific needs of each department. Our team will work with you to define the configuration best suited to your practices, combining functionality, durability and day-to-day efficiency.



## Choosing colors for medical furniture

Customize your hospital environment by choosing from a wide range of colors. Ideal for differentiating spaces by department or use and easier orientation for nursing staff and patients.




The joined drawers protect the contents of the drawers from prying eyes, light and UVs, preserving the quality and confidentiality of the products stored. Thanks to the central locking system, opening and closing is a one-touch operation, simplifying staff work while enhancing security.The removable drawers can be autoclave-cleaned, the radiated angles make cleaning easier.A practical, reliable solution for combining protection, efficiency and peace of mind on a daily basis.

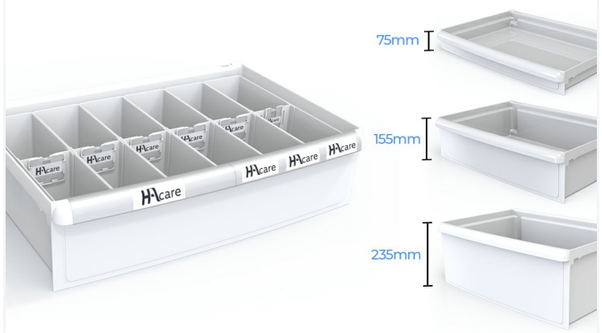


## Ergonomic drawers

Medical furniture can be adapted to every care organization thanks to its customizable configurations. Choose from 3 drawer heights and compose freely the interior layout to suit your needs.

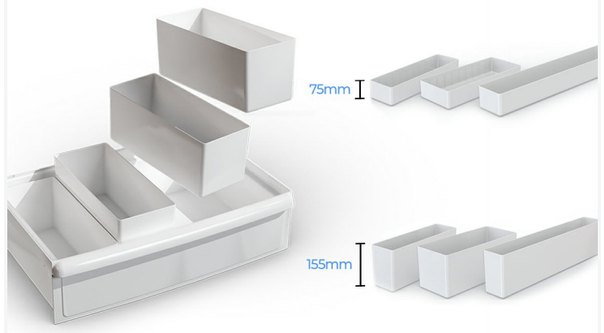


## Separation bins

Medical furniture adapts to every care organization thanks to its customizable configurations. Choose from 3 drawer heights and freely compose the interior layout to suit your needs with the separator bins. A flexible and evolutive design that allows you to optimize space, improve ergonomics and make every care station more functional on a daily basis.

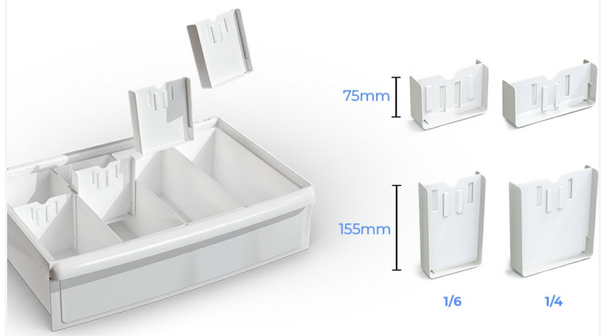


## Separators

Freely compose the interior layout to suit your needs with divider bins and separators, separator combs, subdivision boxes that isolate each care element for greater safety. A flexible and evolutive design that allows optimizing space, improving ergonomics and making each care station more functional on a daily basis.

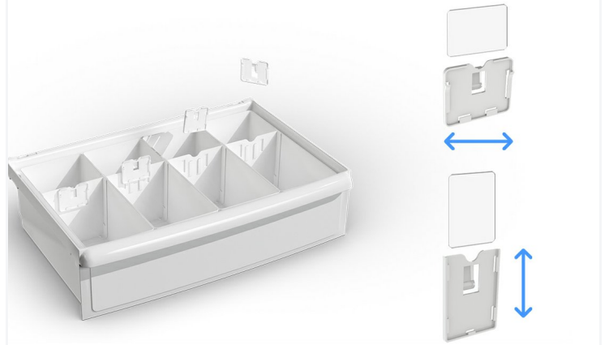

## Label holders and labels

Label holders on medical furniture drawers facilitate rapid and acurate identification of contents, reducing errors and optimizing care organization. They enable clear identification of drugs, medical devices or supplies, improving productivity and workflow for teams. Adaptable and modular, they contribute to a structured and secure care environment, while simplifying the day-to-day management of materials and reinforcing the efficiency and safety of interventions.

# COMPOSANTS : Bac à lèvres









Freely compose the interior layout of the lip tray according to your needs thanks to separation combs that isolate each care element for greater safety. A flexible and scalable design that optimizes space.Many models to create your own organization.

CHARACTERISTICS

# COMPOSANTS : Bac à lèvres

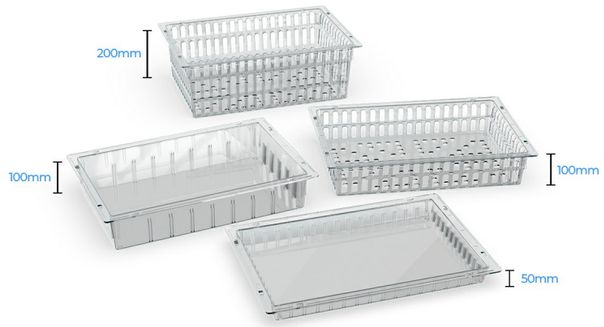


## Choosing a lip tray

The full or perforated, transparent lip trays offer a secure and hygienic storage solution for medical furniture. their closed design limits the risk of liquid contamination while allowing quick viewing of contents. Easy to clean, they ensure durability and practicality for everyday use. Adaptable to all structures, it optimizes the organization of instruments and consumables, while facilitating the work of care teams. Lightweight and robust, it combines safety, ergonomics and efficiency. Available in 3 heights to optimize storage.

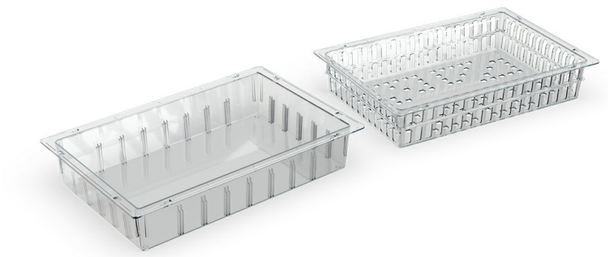

## Solid and perforated tray

The lip tray, a universal and standardized storage method, features a rear groove for suspension, and thus creates an isolated zone limiting liquid contamination. Transparent for quick spotting of contents, it can be openworked for added lightness. It adapts to all structures and is easily cleaned, offering a practical, hygienic and functional solution for healthcare organization and safety. Available in 3 heights to optimize storage.



## Label holders and labels

Label holders on medical furniture drawers facilitate rapid and acurate identification of contents, reducing errors and optimizing care organization. They enable clear identification of drugs, medical devices or supplies, improving productivity and workflow for teams. Adaptable and modular, they contribute to a structured and secure care environment, while simplifying the day-to-day management of materials and reinforcing the efficiency and safety of interventions.

# COMPOSANTS: Étagères

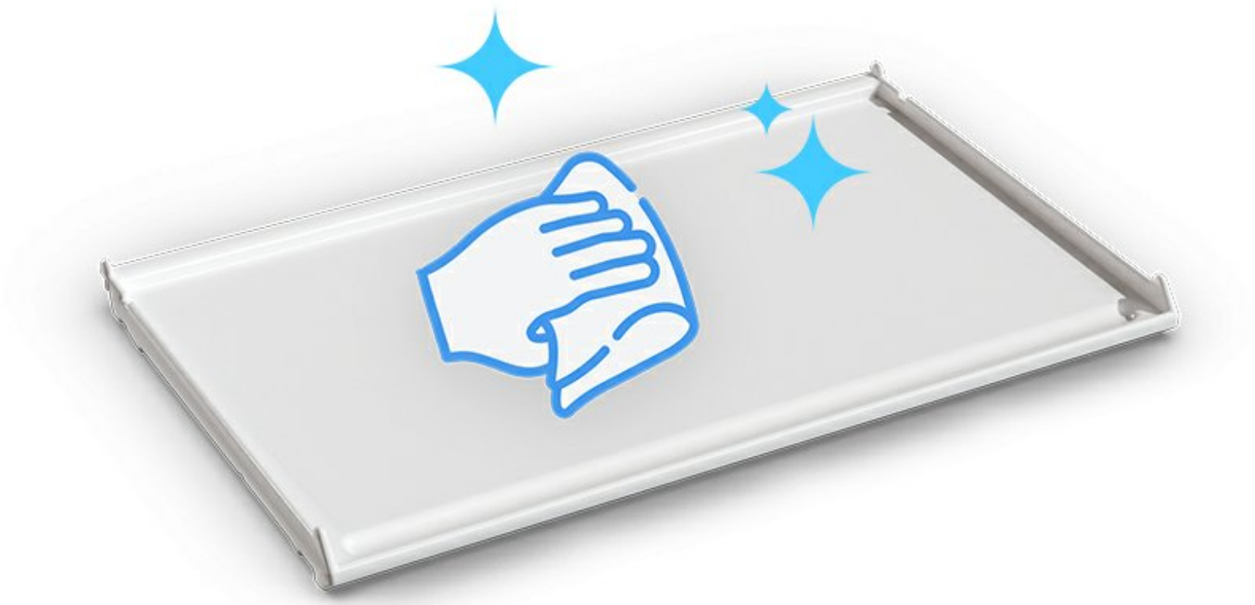

The modular shelf offers practical and accessible rangeement for medical furniture. Designed to optimize the organization of instruments and consumables, it facilitates the daily work of healthcare teams. Robust and stable, it supports a variety of equipment while remaining easy to clean, guaranteeing hygiene and durability. Adaptable to different configurations, it enables efficientstructuring of the care space, offering quick access to essential equipment and contributing to a fluid, safe and ergonomic working environment.

CHARACTERISTICS

# COMPOSANTS: Étagères

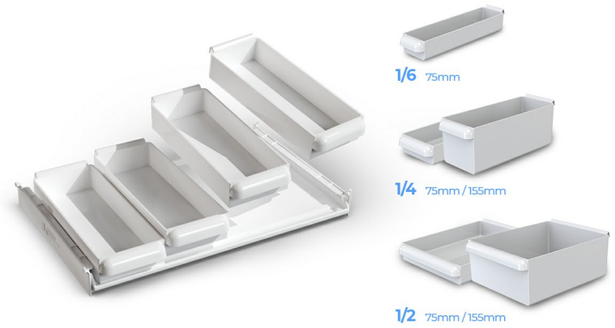


## Separation bins

Medical furniture adapts to every care organization thanks to its customizable configurations. Choose from 3 drawer heights and freely compose the interior layout to suit your needs with the separator bins. A flexible and evolutive design that allows you to optimize space, improve ergonomics and make every care station more functional on a daily basis.

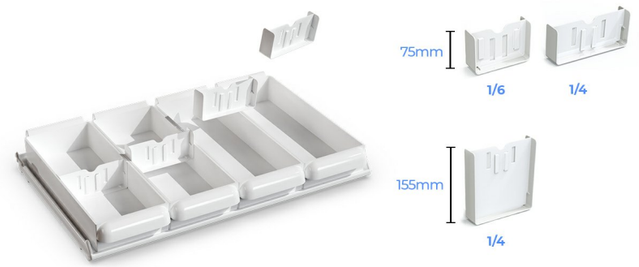


## Separators

Freely compose the interior layout to suit your needs with divider bins and separators, separator combs, subdivision boxes that isolate each care element for greater safety. A flexible and evolutive design that allows optimizing space, improving ergonomics and making each care station more functional on a daily basis.

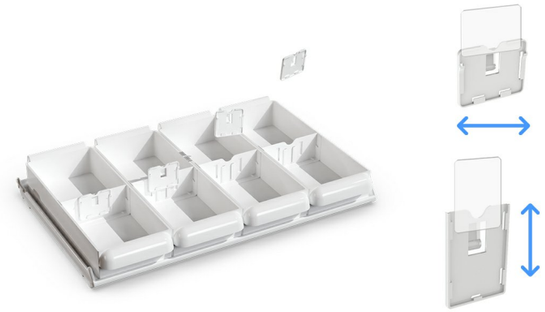

## Label holders and labels

Label holders on medical furniture drawers facilitate rapid and acurate identification of contents, reducing errors and optimizing care organization. They enable clear identification of drugs, medical devices or supplies, improving productivity and workflow for teams. Adaptable and modular, they contribute to a structured and secure care environment, while simplifying the day-to-day management of materials and reinforcing the efficiency and safety of interventions.

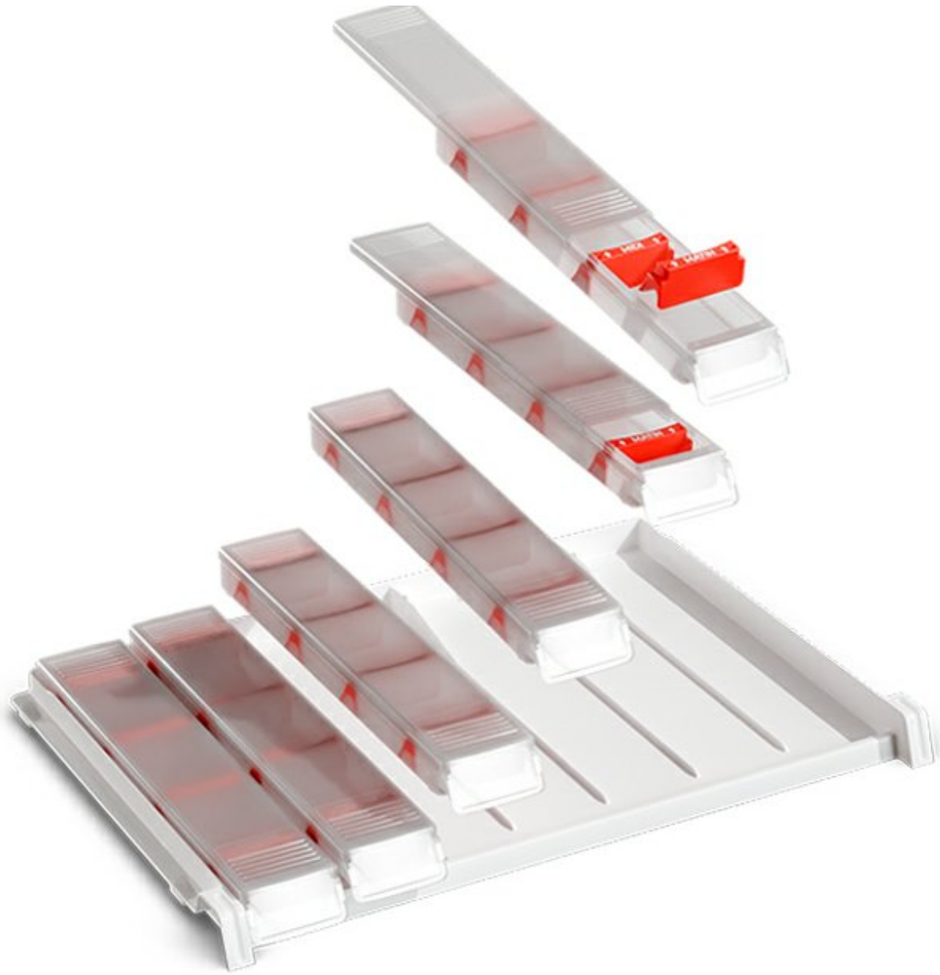




The 7 pill dispenser trays BJMM or BJGM enable clear, organized nominative dispensing for each patient. Functional and modular, they can be complemented by one or more drawers intended for "if needed" treatment or forstoring small medical equipment (blood pressure meter, gloves, consumables...). A practical solution for optimizing the preparation and distribution of treatments on a daily basis.



## Label holders and labels

Label holders on medical furniture drawers facilitate rapid and acurate identification of contents, reducing errors and optimizing care organization. They enable clear identification of drugs, medical devices or supplies, improving productivity and workflow for teams. Adaptable and modular, they contribute to a structured and secure care environment, while simplifying the day-to-day management of materials and reinforcing the efficiency and safety of interventions.



## COMPONENTS: Cassette

The secure cassette offers a fixed and inviolable storage space, ideal for sensitive products. Its locking system, possible at any height, guarantees reinforced protection and controlled access in all circumstances. Designed to accommodate hazardous or toxic contents, it enhances the safety of staff and patients, while ensuring reliable organization in line with hospital requirements.

# Technical specifications

## PP-L60015-V1

### CABINET - LOGISTALLI M3 - F600 15G - EQUIPPED V1

### WEIGHT - ECO-PERFORMANCE

| | |
|---|---|
| Weight bare structure | 42,7 kg |
| Total Weight - Pack | 67,3 kg |
| Plant-based pourcentage (on total weight) | 60% |
| Percentage of recycled material | 25% |

### DIMENSIONS

| | |
|---|---|
| Width | 72,8 cm |
| Depth | 58,6 cm |
| Height tray | 157,3 cm |
| Front | F600 |
| Height | 160,2 cm |
| Thickness | Box: 1 / Back: 0,6 cm |

### TYPE

| | |
|---|---|
| Type of brake | Individual brake on the front castors |

### MATERIAL & COATING

| | |
|---|---|
| Tray Structure | Top tray plastic ABS PMMA with 30 mm edge |
| Box | Vegetable fibers |
| Front | Roller shutter : white PP |
| Wheels | Thermoplastic rubber, grey non-marking |
| Material | Easyfix rails in PA6 with glass fibers |
| Internal runner walls / Slides | Black plastic ABS |

### BASE

| | |
|---|---|
| Type of footing | 4 swivel wheels with 2 braked at the front |
| Wheels diameter | 125 mm |

### TYPE OF ATTACHMENT

| | |
|---|---|
| Internal runner walls / Slides | Fitting without tools by wing nut |

### SAFETY CHARGE

| | |
|---|---|
| Maximum admissible load | 150 kg |

### COLORS

| | |
|---|---|
| Box | Colors to choose from in our selection |

### CAPACITY

| | |
|---|---|
| Slides number (G height) | 15G |
| Typ of springers | Mixed as standard and BLMM as option |
| Mixed springers: Drawer height 75 mm | 15 |
| Mixed springers: ABS tray height 50 mm | 14 |
| Mixed springers: Shelf for Daily pillboxes medium model height 50 mm | 15 |
| BJMM spinrgers: ABS tray height 50 mm | 19 |
| BJMM springers: Shelf for Daily pillboxes medium model height 50 mm | 19 |

### FIRE CLASSIFICATION

| | |
|---|---|
| Plastic | M2 |
| ABS Plastic | M2 |
| Vegetable fibers | D-s2d0 |

### ADDITIONAL INFORMATION

| | |
|---|---|
| Noise level generated by the moving product | 42 db |

### COMPOSITION

- 2 shelves
- 1 narcotic drawer height 155
- 8 drawers height 075
- 1 drawer height 235



**15G**

## OUR EXCLUSIVES

EASY MOV' ® · SOFT SOUND ® · EASY CLIP ® · NO KEY CONCEPT ®

## HIGHLIGHTS

- Curtain
- P60
- Easy CLEAN

# Technical specifications

## PP-L60020-V1

**CABINET - LOGISTALLI M3 - F600 20G - EQUIPPED V1**

### WEIGHT - ECO-PERFORMANCE

| | |
|---|---|
| Weight bare structure | 52,5 kg |
| Total Weight - Pack | 69,17 kg |
| Plant-based pourcentage (on total weight) | 60% |
| Percentage of recycled material | 25% |

### DIMENSIONS

| | |
|---|---|
| Width | 69,8 cm |
| Depth | 56,8 cm |
| Front | F600 |
| Height | 196 cm |
| Thickness | Box: 1 / Back: 0,6 cm |

### TYPE

| | |
|---|---|
| Type of brake | Individual brake on the front castors |

### MATERIAL & COATING

| | |
|---|---|
| Box | Vegetable fibers |
| Front | Roller shutter : white PP |
| Wheels | Thermoplastic rubber, grey non-marking |
| Internal runner walls / Slides | Black plastic ABS |

### BASE

| | |
|---|---|
| Type of footing | 4 swivel wheels with 2 braked at the front |
| Wheels diameter | 125 mm |

### TYPE OF ATTACHMENT

| | |
|---|---|
| Internal runner walls / Slides | Fitting without tools by wing nut |

### SAFETY CHARGE

| | |
|---|---|
| Maximum admissible load | 150 kg |

### COLORS

| | |
|---|---|
| Box | Colors to choose from in our selection |

### CAPACITY

| | |
|---|---|
| Slides number (G height) | 20G |
| Typ of springers | Mixed as standard and BLMM as option |
| Mixed springers: Drawer height 75 mm | 20 |
| Mixed springers: ABS tray height 50 mm | 19 |
| Mixed springers: Shelf for Daily pillboxes medium model height 50 mm | 20 |
| BJMM spinrgers: ABS tray height 50 mm | 26 |
| BJMM springers: Shelf for Daily pillboxes medium model height 50 mm | 26 |

### FIRE CLASSIFICATION

| | |
|---|---|
| Plastic | M2 |
| Vegetable fibers | D-s2d0 |

### ADDITIONAL INFORMATION

| | |
|---|---|
| Noise level generated by the moving product | 42 db |

### COMPOSITION

- 7 solid lowket tray height 100
- 3 meshed lowket tray height 200



**20G**

## OUR EXCLUSIVES

EASY MOV' ® · SOFT SOUND ® · EASY CLIP ® · NO KEY CONCEPT ®

## HIGHLIGHTS

- Curtain
- P60
- Easy CLEAN

# Technical specifications

## PP-L60020-V2

### CABINET - LOGISTALLI M3 - F600 20G - EQUIPPED V2



**20G**

### WEIGHT - ECO-PERFORMANCE

| | |
|---|---|
| Weight bare structure | 52,5 kg |
| Total Weight - Pack | 75 kg |
| Plant-based pourcentage (on total weight) | 60% |
| Percentage of recycled material | 25% |

### DIMENSIONS

| | |
|---|---|
| Width | 69,8 cm |
| Depth | 56,8 cm |
| Front | F600 |
| Height | 196 cm |
| Thickness | Box: 1 / Back: 0,6 cm |

### TYPE

| | |
|---|---|
| Type of brake | Individual brake on the front castors |

### MATERIAL & COATING

| | |
|---|---|
| Box | Vegetable fibers |
| Front | Roller shutter : white PP |
| Wheels | Thermoplastic rubber, grey non-marking |
| Internal runner walls / Slides | Black plastic ABS |

### BASE

| | |
|---|---|
| Type of footing | 4 swivel wheels with 2 braked at the front |
| Wheels diameter | 125 mm |

### TYPE OF ATTACHMENT

| | |
|---|---|
| Internal runner walls / Slides | Fitting without tools by wing nut |

### SAFETY CHARGE

| | |
|---|---|
| Maximum admissible load | 150 kg |

### COLORS

| | |
|---|---|
| Box | Colors to choose from in our selection |

### CAPACITY

| | |
|---|---|
| Slides number (G height) | 20G |
| Typ of springers | Mixed as standard and BLMM as option |
| Mixed springers: Drawer height 75 mm | 20 |
| Mixed springers: ABS tray height 50 mm | 19 |
| Mixed springers: Shelf for Daily pillboxes medium model height 50 mm | 20 |
| BJMM spinrgers: ABS tray height 50 mm | 26 |
| BJMM springers: Shelf for Daily pillboxes medium model height 50 mm | 26 |

### FIRE CLASSIFICATION

| | |
|---|---|
| Plastic | M2 |
| Vegetable fibers | D-s2d0 |

### ADDITIONAL INFORMATION

| | |
|---|---|
| Noise level generated by the moving product | 42 db |

### COMPOSITION

- 1 shelf
- 10 drawers height 075
- 2 drawers height 155

## OUR EXCLUSIVES

EASY MOV' ® · SOFT SOUND ® · EASY CLIP ® · NO KEY CONCEPT ®

## HIGHLIGHTS

- Curtain
- P60
- Easy CLEAN

# Technical specifications

## MO-L60015

**CABINET - LOGISTALLI M3 - F600 15G - TO BE EQUIPPED**

### WEIGHT - ECO-PERFORMANCE

| | |
|---|---|
| Weight bare structure | 42,7 kg |
| Plant-based pourcentage (on total weight) | 60% |
| Percentage of recycled material | 25% |

### DIMENSIONS

| | |
|---|---|
| Width | 72,8 cm |
| Depth | 58,6 cm |
| Height tray | 157,3 cm |
| Front | F600 |
| Height | 160,2 cm |
| Thickness | Box: 1 / Back: 0,6 cm |

### TYPE

| | |
|---|---|
| Type of brake | Individual brake on the front castors |

### MATERIAL & COATING

| | |
|---|---|
| Tray Structure | Top tray plastic ABS PMMA with 30 mm edge |
| Box | Vegetable fibers |
| Front | Roller shutter : white PP |
| Wheels | Thermoplastic rubber, grey non-marking |
| Material | Easyfix rails in PA6 with glass fibers |
| Internal runner walls / Slides | Black plastic ABS |

### BASE

| | |
|---|---|
| Type of footing | 4 swivel wheels with 2 braked at the front |
| Wheels diameter | 125 mm |

### TYPE OF ATTACHMENT

| | |
|---|---|
| Internal runner walls / Slides | Fitting without tools by wing nut |

### SAFETY CHARGE

| | |
|---|---|
| Maximum admissible load | 150 kg |

### COLORS

| | |
|---|---|
| Box | Colors to choose from in our selection |

### CAPACITY

| | |
|---|---|
| Slides number (G height) | 15G |
| Typ of springers | Mixed as standard and BLMM as option |
| Mixed springers: Drawer height 75 mm | 15 |
| Mixed springers: ABS tray height 50 mm | 14 |
| Mixed springers: Shelf for Daily pillboxes medium model height 50 mm | 15 |
| BJMM spinrgers: ABS tray height 50 mm | 19 |
| BJMM springers: Shelf for Daily pillboxes medium model height 50 mm | 19 |

### FIRE CLASSIFICATION

| | |
|---|---|
| Plastic | M2 |
| ABS Plastic | M2 |
| Vegetable fibers | D-s2d0 |

### ADDITIONAL INFORMATION

| | |
|---|---|
| Noise level generated by the moving product | 42 db |



**15G**

## OUR EXCLUSIVES

EASY MOV' ® · SOFT SOUND ® · EASY CLIP ® · NO KEY CONCEPT ®

## HIGHLIGHTS

- Curtain
- P60
- Easy CLEAN

# Technical specifications

## MO-L60015-CODE

**CABINET - LOGISTALLI M3 - F600 15G - WITH KEYPAD LOCK - TO BE EQUIPPED**

### WEIGHT - ECO-PERFORMANCE

| | |
|---|---|
| Weight bare structure | 43 kg |
| Plant-based pourcentage (on total weight) | 60% |
| Percentage of recycled material | 25% |

### DIMENSIONS

| | |
|---|---|
| Width | 72,8 cm |
| Depth | 58,6 cm |
| Height tray | 157,3 cm |
| Front | F600 |
| Height | 160,2 cm |
| Thickness | Box: 1 / Back: 0,6 cm |

### TYPE

| | |
|---|---|
| Type of brake | Individual brake on the front castors |

### MATERIAL & COATING

| | |
|---|---|
| Tray Structure | Top tray plastic ABS PMMA with 30 mm edge |
| Box | Vegetable fibers |
| Front | Roller shutter : white PP |
| Wheels | Thermoplastic rubber, grey non-marking |
| Material | Easyfix rails in PA6 with glass fibers |
| Internal runner walls / Slides | Black plastic ABS |

### BASE

| | |
|---|---|
| Type of footing | 4 swivel wheels with 2 braked at the front |
| Wheels diameter | 125 mm |

### TYPE OF ATTACHMENT

| | |
|---|---|
| Internal runner walls / Slides | Fitting without tools by wing nut |

### SAFETY CHARGE

| | |
|---|---|
| Maximum admissible load | 150 kg |

### COLORS

| | |
|---|---|
| Box | Colors to choose from in our selection |

### CAPACITY

| | |
|---|---|
| Slides number (G height) | 15G |
| Typ of springers | Mixed as standard and BLMM as option |
| Mixed springers: Drawer height 75 mm | 15 |
| Mixed springers: ABS tray height 50 mm | 14 |
| Mixed springers: Shelf for Daily pillboxes medium model height 50 mm | 15 |
| BJMM spinrgers: ABS tray height 50 mm | 19 |
| BJMM springers: Shelf for Daily pillboxes medium model height 50 mm | 19 |

### FIRE CLASSIFICATION

| | |
|---|---|
| Plastic | M2 |
| ABS Plastic | M2 |
| Vegetable fibers | D-s2d0 |

### ADDITIONAL INFORMATION

| | |
|---|---|
| Noise level generated by the moving product | 42 db |



**15G**

## OUR EXCLUSIVES

EASY MOV' ® · SOFT SOUND ® · EASY CLIP ® · NO KEY CONCEPT ®

## HIGHLIGHTS

- Curtain
- P60
- Easy CLEAN

# Technical specifications

## MO-L60018

**CABINET - LOGISTALLI M3 - F600 18G - TO BE EQUIPPED**

### WEIGHT - ECO-PERFORMANCE

| | |
|---|---|
| Weight bare structure | 51,9 kg |
| Plant-based pourcentage (on total weight) | 60% |
| Percentage of recycled material | 25% |

### DIMENSIONS

| | |
|---|---|
| Width | 69,8 cm |
| Depth | 56,8 cm |
| Front | F600 |
| Height | 181 cm |
| Thickness | Box: 1 / Back: 0,6 cm |

### TYPE

| | |
|---|---|
| Type of brake | Individual brake on the front castors |

### MATERIAL & COATING

| | |
|---|---|
| Box | Vegetable fibers |
| Front | Roller shutter : white PP |
| Wheels | Thermoplastic rubber, grey non-marking |
| Internal runner walls / Slides | Black plastic ABS |

### BASE

| | |
|---|---|
| Type of footing | 4 swivel wheels with 2 braked at the front |
| Wheels diameter | 125 mm |

### TYPE OF ATTACHMENT

| | |
|---|---|
| Internal runner walls / Slides | Fitting without tools by wing nut |

### SAFETY CHARGE

| | |
|---|---|
| Maximum admissible load | 150 kg |

### COLORS

| | |
|---|---|
| Box | Colors to choose from selection |

### CAPACITY

| | |
|---|---|
| Slides number (G height) | 18 |
| Typ of springers | Mixed as standard and BJMM as option |
| Mixed springers: Drawer height 75 mm | 18 |
| Mixed springers: ABS tray height 50 mm | 17 |
| Mixed springers: Shelf for Daily pillboxes medium model height 50 mm | 18 |
| BJMM spinrgers: ABS tray height 50 mm | 23 |
| BJMM springers: Shelf for Daily pillboxes medium model height 50 mm | 23 |

### FIRE CLASSIFICATION

| | |
|---|---|
| Vegetable fibers | D-s2d2 |

### ADDITIONAL INFORMATION

| | |
|---|---|
| Noise level generated by the moving product | 42 db |



**18G**

## OUR EXCLUSIVES

EASY MOV' ® · SOFT SOUND ® · EASY CLIP ® · NO KEY CONCEPT ®

## HIGHLIGHTS

- Curtain
- P60
- Easy CLEAN

# Technical specifications

## MO-L60020

**CABINET - LOGISTALLI M3 - F600 20G - TO BE EQUIPPED**

### WEIGHT - ECO-PERFORMANCE

| | |
|---|---|
| Weight bare structure | 52,5 kg |
| Plant-based pourcentage (on total weight) | 60% |
| Percentage of recycled material | 25% |

### DIMENSIONS

| | |
|---|---|
| Width | 69,8 cm |
| Depth | 56,8 cm |
| Front | F600 |
| Height | 196 cm |
| Thickness | Box: 1 / Back: 0,6 cm |

### TYPE

| | |
|---|---|
| Type of brake | Individual brake on the front castors |

### MATERIAL & COATING

| | |
|---|---|
| Box | Vegetable fibers |
| Front | Roller shutter : white PP |
| Wheels | Thermoplastic rubber, grey non-marking |
| Internal runner walls / Slides | Black plastic ABS |

### BASE

| | |
|---|---|
| Type of footing | 4 swivel wheels with 2 braked at the front |
| Wheels diameter | 125 mm |

### TYPE OF ATTACHMENT

| | |
|---|---|
| Internal runner walls / Slides | Fitting without tools by wing nut |

### SAFETY CHARGE

| | |
|---|---|
| Maximum admissible load | 150 kg |

### COLORS

| | |
|---|---|
| Box | Colors to choose from in our selection |

### CAPACITY

| | |
|---|---|
| Slides number (G height) | 20G |
| Typ of springers | Mixed as standard and BLMM as option |
| Mixed springers: Drawer height 75 mm | 20 |
| Mixed springers: ABS tray height 50 mm | 19 |
| Mixed springers: Shelf for Daily pillboxes medium model height 50 mm | 20 |
| BJMM spinrgers: ABS tray height 50 mm | 26 |
| BJMM springers: Shelf for Daily pillboxes medium model height 50 mm | 26 |

### FIRE CLASSIFICATION

| | |
|---|---|
| Plastic | M2 |
| Vegetable fibers | D-s2d0 |

### ADDITIONAL INFORMATION

| | |
|---|---|
| Noise level generated by the moving product | 42 db |



**20G**

## OUR EXCLUSIVES

EASY MOV' ® · SOFT SOUND ® · EASY CLIP ® · NO KEY CONCEPT ®

## HIGHLIGHTS

- Curtain
- P60
- Easy CLEAN

# Technical specifications

## MO-LOA400

### CABINET LOGIST'ALLI F0400 20G

#### WEIGHT - ECO-PERFORMANCE

| | |
|---|---|
| Weight bare structure | 53,3 kg |

#### DIMENSIONS

| | |
|---|---|
| Width | 44,5 cm |
| Depth | 75 cm |
| Front | F400 |
| Height | 193,2 cm |

#### TYPE

| | |
|---|---|
| Type of brake | Individual brake |

#### MATERIAL & COATING

| | |
|---|---|
| Box | Monobloc structure - Welded steel |
| Front | Roller shutter : white PP |
| Wheels | Thermoplastic rubber, grey non-marking |

#### BASE

| | |
|---|---|
| Type of footing | 4 swivel wheels with 2 braked at the front |
| Wheels diameter | 125 mm |

#### COLORS

| | |
|---|---|
| Box | Colors to choose from in our selection |

#### CAPACITY

| | |
|---|---|
| Slides number (G height) | 20G |
| Mixed springers: ABS tray height 50 mm | 26 |
| Mixed springers: Shelf for Daily pillboxes medium model height 50 mm | 27 |



## OUR EXCLUSIVES

EASY MOV' ® · SOFT SOUND ® · EASY CLIP ® · NO KEY CONCEPT ®

## HIGHLIGHTS

- Curtain
- P60
- Easy CLEAN



# OPTIONS, ACCESSORIES, COMPONENTS & COLOR CHART

# Options

LOCK LOCKS

### DIGICODE CENTRAL LOCKING SYSTEM LS100

OP-LS100



LOCK LOCKS

### RFID CENTRAL LOCKING - FOR LOGISTALLI M3

OP-L3RFID



LOCK LOCKS

### DIGICODE CENTRAL LOCKING - FOR LOGISTALLI M3

OP-L3CODE



LOCK LOCKS

### MECHANICAL CENTRAL LOCKING - FOR LOGISTALLI M3

OP-L3CLE



LOCK LOCKS

### MASTER KEY FOR MECHANICAL CENTRAL LOCKING

OP-M3CLEPASS



LOCKING OPTIONS

### 10 RFID CARTS KIT POUR USERS

OP-KIT-BADGES-RFID




LOCKING OPTIONS

### BATTERY KIT FOR CENTRAL LOCKING

OP-KIT-BATTERIE



LOCKING OPTIONS

### MASTER USB KEY FOR CODE AND RFID CENTRAL LOCKING

OP-KIT-PASSE-USB-RFID



LOCKING OPTIONS

### ADMINISTRATION KIT FOR RFID CENTRAL LOCKING

OP-KIT-ADMIN




LOCKING OPTIONS

### MASTER USB KEY FOR DIGICODE AND RFID CENTRAL LOCKING

OP-KIT-PASSE-USB-CODE



WHEEL OPTIONS

### CASTOR DIAMETER 125 MM - SINGLE CATOR - ANTISTATIC

OP-ROUE125AS



WHEEL OPTIONS

### CASTOR DIAMETER 100 MM - DOUBLE ROLLER - SET OF 4

OP-ROUE100



WHEEL OPTIONS

### CASTOR DIAMETER 75 MM - DOUBLE ROLLER

OP-ROUE075



ROUE MOTORISÉE

### OPTION MOTORIZED WHEEL FOR FURNITURE M3

OP-M3EZGO



ROUE MOTORISÉE

### OPTION WHEEL LIFT MECHANISM FOR FURNITURE M3 WITH MOTORIZED WHEEL

OP-M3DEB



PUSH HANDLES

### LATERAL LARGE HANDLE - BLACK

OP-POIGNEE-M3



HANDLES

### 2 HANDLES AT THE FRONT PANEL - BLACK

OP-POIGNEEFAC



EQUIPMENT

### 4 RAILS WITH ACCESSORIES HOLDER FOR STOCKALLI M3

OP-RAIL-M3

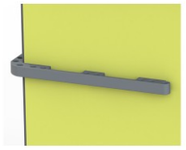

EQUIPMENT

### 4 RAILS WITH ACCESSORIES HOLDER

OP-RAIL-ALLI-M3

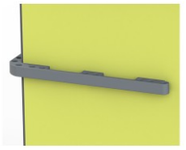

LANDSCAPING

### OPTION BJMM SPRINGERS FOR LOGISTALLI 15G

OP-L3-SOM-BJMM-15G



LANDSCAPING

### OPTION BJMM SPRINGERS FOR LOGISTALLI 20G

OP-L3-SOM-BJMM-20G



# Options

IDENTIFICATION

**CUSTOMIZABLE STICKER FOR IDENTIFICATION - IN OPTION**

OP-ID



# Accessories

CONTAINER HOLDER

**FLANGE ACCESSORY WITH HOOK (COMP. V1, V2 & M3)**

AC-M77892



CONTAINER HOLDER

**PLASTER TRAY HOLDER ON EASY CLIP (DRAWER DIVIDER BIN 1/2 HEIGHT 155 NOT INCLUDED) (COMP. V2 & M ...**

AC-SUPBACPLAT



CONTAINER HOLDER

**OVERALL HOOK FLANGE ACCESSORY (COMP. V1, V2 & M3)**

AC-M77929



CONTAINER HOLDER

**LATERAL STORAGE UNIT 2 LEVELS (WITHOUT TRAY) (COMP. V1, V2 & M3)**

AC-M21021SC



CONTAINER HOLDER

**LATERAL STORAGE UNIT XL FOR GLOVE BOX (COMP. V1, V2 & M3)**

AC-BOGANXL



CONTAINER HOLDER

**DOUBLE WIRED BIN BAG HOLDER FOR SORTED WASTE DISPOSAL 2x13L (COMP. V2 & M3)**

AC-M21066SI



CONTAINER HOLDER

**CARDBOARD SUSPENSION FILES FOR FILE CONTAINER**

AC-1014236



CONTAINER HOLDER

**LATERAL STORAGE UNIT FOR GLOVE BOX (COMP. V1, V2 & M3)**

AC-BOGAN



CONTAINER HOLDER

**WASTE BIN 13L FOR SORTED WASTE (2X) (COMP. V1, V2 & M3)**

AC-M77869



CONTAINER HOLDER

**LATERAL STORAGE UNIT 1 LEVEL (TRAY 155 1/4 INCLUDED)**

AC-M21020SC155



CONTAINER HOLDER

**LATERAL STORAGE UNIT 1 LEVEL (TRAY 75 1/4 INCLUDED)**

AC-M21020SC75



CONTAINER HOLDER

**LATERAL STORAGE UNIT 1 LEVEL (WITHOUT TRAY) (COMP. V1, V2 & M3)**

AC-M21020SC



CONTAINER HOLDER

**HYDRO ALCOHOLIC SOLUTION HOLDER - FOR 9G AND 10G CART**

AC-GEL16



CONTAINER HOLDER

**WIRED BIN BAG HOLDER FOR WASTE DISPOSAL 13L (COMP. V2 & M3)**

AC-M21063SI



CONTAINER HOLDER

**WASTE BIN 13L - VOLCANIC BLACK (COMP. V1, V2 & M3)**

AC-M21028SC



CONTAINER HOLDER

**STRAP IN TRANSLUCID ELASTOMER (COMP. V2 & M3)**

AC-M21027SA



CONTAINER HOLDER

**POLE CLAMP FOR WASTE BIN 13L**

AC-PINCEPOUBELLE



CONTAINER HOLDER

**WALL-MOUNTED FILE CONTAINER WITH HANDLES**

AC-M18090l1A-M3



CONTAINER HOLDER

**SUPPORT FOR SHARP CONTAINER HOLDER - VOLCANIC BLACK (COMP. M3)**

AC-M21027NV-M3



WORKTOP EXTENSION

**FOLDING WRITING TABLET**

AC-TAB-ECRITOIRE



EQUIPMENT

**ADHESIVE & MAGNETIC STRIP IN ALUMINIUM FOR RAIL (COMP. V1 & V2)**

AC-M77942



# Accessories

EQUIPMENT

**BLUE VELCRO TAP LENGTH 5M TO CUT**

CO-M77885



CONTAINER HOLDER

**FLANGE WITH 6 HOOKS FOR OVERBRIDGE UNIT AND EASYCLIP RAIL**

AC-SUP5C

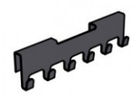

# Composants

STORAGE CABINET

**BLACK SHELF LENGTH 1200 MM STEEL**

CO-R121505



STORAGE CABINET

**VOLCANIC BLACK MAGNETIC SEPARATOR**

CO-89019

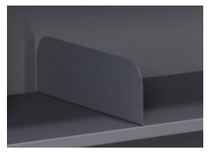

LIP TRAY

**SOLID ABS LOWKET TRAY HEIGHT 200 MM**

CO-BAL200PT



LIP TRAY

**MESHED ABS LOWKET TRAY HEIGHT 200 MM**

CO-BAL200AT



LIP TRAY

**SOLID ABS LOWKET TRAY HEIGHT 050 MM**

CO-BAL50PT

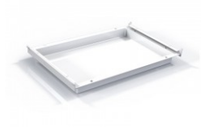

LIP TRAY

**SOLID ABS LOWKET TRAY HEIGHT 100 MM**

CO-BAL100PT

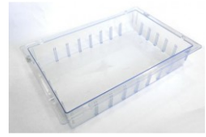

LIP TRAY

**MESHED ABS LOWKET TRAY HEIGHT 100 MM**

CO-BAL100AT



LIP TRAY

**SAFETY STOP FOR WHITE LOWKET TRAY**

CO-BA



LIP TRAY SLIDES

**SET OF 2 WHITE TILTING SLIDES FOR LOWKET TRAYS F0400**

CO-GI4



LIP TRAY SLIDES

**SET OF 2 WHITE SLIDES FOR LOWKET TRAYS F0400**

CO-G4



LIP TRAY SLIDES

**SET OF 2 WHITE SLIDES FOR LOWKET AND DAILY PILLBOX TRAYS F0600**

CO-GB6



LIP TRAY SLIDES

**SET OF 2 WHITE SLIDES FOR LOWKET AND DAILY PILLBOX TRAYS F0600**

CO-GB6



LIP TRAY SLIDES

**SET OF 2 WHITE TILTING SLIDES FOR LOWKET AND DAILY PILLBOX TRAYS F0600**

CO-GBI6



LIP TRAY SLIDES

**SET OF 2 WHITE TILTING SLIDES FOR LOWKET AND DAILY PILLBOX TRAYS F0600**

CO-GBI6



LIP TRAY SLIDES

**SET OF 2 WHITE TILTING SLIDES FOR LOWKET TRAYS F0400 (CHANGE OF MODALLI AND LOGIST'ALLI RIGHT ...**

CO-GI4C



LIP TRAY SLIDES

**SET OF 2 WHITE TILTING SLIDES FOR LOWKET TRAYS F0600 (CHANGE OF MODALLI AND LOGIST'ALLI RIGHT ...**

CO-GBI6C



LIP TRAY COMBS

**LOWKET TRAY SEPARATOR - HEIGHT 200 MM - LONG MESHED**

CO-PL200AT



LIP TRAY COMBS

**LOWKET TRAY SEPARATOR - HEIGHT 200 MM - SHORT MESHED**

CO-PC200AT



LIP TRAY COMBS

**LOWKET TRAY SEPARATOR - HEIGHT 100 MM - LONG MESHED**

CO-PL100AT



LIP TRAY COMBS

**LOWKET TRAY SEPARATOR - HEIGHT 100 MM - LONG SOLID**

CO-PL100PT



LIP TRAY COMBS

**LOWKET TRAY SEPARATOR - HEIGHT 100 MM - SHORT MESHED**

CO-PC100AT



# Composants

LIP TRAY COMBS

**LOWKET TRAY SEPARATOR - HEIGHT 100 MM - SHORT SOLID**

CO-PC100PT



LIP TRAY COMBS

**LOWKET TRAY SEPARATOR - HEIGHT 050 MM - SHORT SOLID**

CO-PC50PT



LIP TRAY COMBS

**LOWKET TRAY SEPARATOR - HEIGHT 050 MM - LONG SOLID**

CO-PL50PT



LIP TRAY COMBS

**CLIP FOR DIVIDER TRAY SEPARATORS - WHITE**

CO-CTP



LABEL HOLDER / LABEL HOLDER ...

**LABEL HOLDER FOR LOWKET TRAY (X50)**

CO-M24534VB

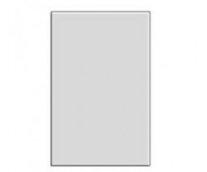

LABEL HOLDER / LABEL HOLDER ...

**WHITE VERTICAL LOWKET TRAY LABEL HOLDER (X10)**

CO-M77816VB



LABEL HOLDER / LABEL HOLDER ...

**LOWKET TRAY LABEL HOLDER (FRENCH PAPER SIZE: CAVALIER) (X10)**

CO-M77817

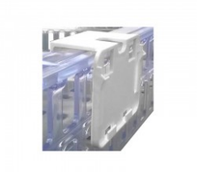

LABEL HOLDER / LABEL HOLDER ...

**VERTICAL LABEL HOLDER (X50)**

CO-M77937V



LABEL HOLDER / LABEL HOLDER ...

**VERTICAL BLUE LABEL HOLDER (X50)**

CO-M77938V



LABEL HOLDER / LABEL HOLDER ...

**HORIZONTAL WHITE LABEL HOLDER (X50)**

CO-M77937



LABEL HOLDER / LABEL HOLDER ...

**HORIZONTAL BLUE LABEL HOLDER (X50)**

CO-M77938



DRAWER

**DRAWER EQUIPMENT FOR WHITE HANGING FILES**

CO-M21022MC



DRAWER

**WHITE DRAWER HEIGHT 235**

CO-M24504MC



DRAWER

**WHITE DRAWER HEIGHT 155**

CO-M24503MC



DRAWER

**WHITE DRAWER HEIGHT 075**

CO-M24502MC



TOXIC DRAWER

**MECHANICAL DIGICODE FOR NARCOTICS DRAWER**

OP-DIGIA152



TOXIC DRAWER

**WHITE NARCOTICS DRAWER WITH DOOR AND MECHANICAL LOCK HEIGHT 155**

CO-M21046MC



TOXIC DRAWER

**WHITE NARCOTICS DRAWER WITH DOOR AND MECHANICAL LOCK HEIGHT 235**

CO-M21047MC



TOXIC DRAWER

**WHITE NARCOTICS DRAWER WITH DOOR AND MECHANICAL LOCK HEIGHT 075**

CO-M21045MC



TOXIC DRAWER

**MASTER KEY FOR NARCOTIC DRAWER**

OP-PASSPM05



DRILLED DRAWER

**DRILLED DRAWER: WHITE NARCOTICS DRAWER LIDS WITH HINGES AND BACK LEGS**

CO-M77873



# Composants

DRILLED DRAWER

**WHITE DRILLED DRAWER HEIGHT 235**

CO-M77879



DRILLED DRAWER

**WHITE DRILLED DRAWER HEIGHT 155**

CO-M77878



DRILLED DRAWER

**DRILLED DRAWER: WHITE NARCOTICS DRAWER LIDS WITHOUT HINGES, WITHOUT BACK LEGS**

CO-M77874



DRILLED DRAWER

**WHITE DRILLED DRAWER HEIGHT 075**

CO-M77877



DRILLED DRAWER

**DRILLED DRAWER: WHITE NARCOTICS DRAWER LIDS WITHOUT HINGES, WITH BACK LEGS**

CO-M77875



DRAWER SLIDES

**SET OF 2 WHITE SLIDES FOR DRAWERS F0600**

CO-GT6



DRAWER SLIDES

**SET OF 2 WHITE TILTING SLIDES FOR DRAWERS F0600**

CO-GTI6



DRAWER SLIDES

**SET OF 2 WHITE TILTING SLIDES FOR DRAWERS F0600 (CHANGE OF MODALLI AND LOGIST'ALLI RIGHT SLIDE ...**

CO-GTI6C



DRAWER COMBS

**WHITE SEPARATOR DRAWER - - HEIGHT 235 - LONG**

CO-M46027F6



DRAWER COMBS

**WHITE SEPARATOR DRAWER - - HEIGHT 235 - SHORT**

CO-M46028F6

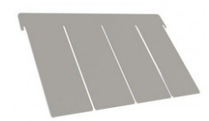

DRAWER COMBS

**WHITE SEPARATOR DRAWER - - HEIGHT 075 - LONG**

CO-M46034F6



DRAWER COMBS

**WHITE SEPARATOR DRAWER - - HEIGHT 075 - SHORT - PETER'S SPECIAL**

CO-PCP0570



DRAWER COMBS

**WHITE SEPARATOR DRAWER - - HEIGHT 155 - LONG**

CO-M46029F6



DRAWER COMBS

**WHITE SEPARATOR DRAWER - - HEIGHT 075 - SHORT**

CO-M46035F6



DRAWER COMBS

**WHITE SEPARATOR DRAWER - - HEIGHT 155 - SHORT**

CO-M46030F6



DRAWER BIN

**WHITE DRAWER DIVIDER BIN 075 1/2**

CO-M77888



DRAWER BIN

**WHITE DRAWER DIVIDER BIN 155 1/4**

CO-M24508MC



DRAWER BIN

**WHITE DRAWER DIVIDER BIN 155 1/2**

CO-M77889



DRAWER BIN

**WHITE DRAWER DIVIDER BIN 075 1/6**

CO-M24506MC



DRAWER BIN

**WHITE DRAWER DIVIDER BIN 075 1/4**

CO-M24507MC



SEPARATION BIN

**WHITE DRAWER DIVIDER HEIGHT 120 1/6 WITH SMOOTH HANDLE**

CO-M24523MPL



# Composants

SEPARATION BIN

**WHITE DRAWER DIVIDER HEIGHT 120 1/6 WITH HANDLE**

CO-M24523MP



SEPARATION BIN

**WHITE DRAWER DIVIDER HEIGHT 155 1/2**

CO-M77887



SEPARATION BIN

**WHITE DRAWER DIVIDER HEIGHT 075 1/2**

CO-M77886



SEPARATION BIN

**WHITE DRAWER DIVIDER HEIGHT 155 1/4 L**

CO-M24522MC



SEPARATION BIN

**WHITE DRAWER DIVIDER HEIGHT 075 1/6 WITH HANDLE**

CO-M24509MP



SEPARATION BIN

**WHITE DRAWER DIVIDER HEIGHT 075 1/4 L WITH HANDLE**

CO-M24510MP



SEPARATION BIN

**WHITE DRAWER DIVIDER HEIGHT 075 1/4**

CO-M24510MC



SEPARATION BIN

**WHITE DRAWER DIVIDER HEIGHT 075 1/4 L**

CO-M24512MC



SEPARATION BIN

**WHITE DRAWER DIVIDER HEIGHT 155 1/6**

CO-M24523MC



SEPARATION BIN

**WHITE DRAWER DIVIDER HEIGHT 155 1/4**

CO-M24511MC



SEPARATION BIN

**WHITE DRAWER DIVIDER HEIGHT 075 1/6**

CO-M24509MC



DIVIDERS

**MOBILE WHITE SEPARATOR HEIGHT 075 1/6**

CO-M24513MC



DIVIDERS

**MOBILE WHITE SEPARATOR HEIGHT 075 1/4**

CO-M24514MC

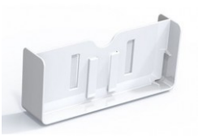

DIVIDERS

**CONNECTING BAR FOR WHITE MOBILE SEPARATOR (TRAY SEP.)**

CO-M24526MC



DIVIDERS

**MOBILE WHITE SEPARATOR HEIGHT 155 1/4**

CO-M24515MC



DIVIDERS

**MOBILE WHITE SEPARATOR HEIGHT 155 1/6**

CO-M24525MC



DIVIDERS

**CONNECTING BAR FOR WHITE MOBILE SEPARATOR**

CO-M24530MC



DIVIDERS

**WHITE MOBILE SEPARATOR HEIGHT 120 1/6 FOR DRAWER DIVIDER 120/6 WITH HANDLE**

CO-M24525MS



SUBDIVISION BIN

**WHITE SUBDIVISION BOX - HEIGHT 155 1/8**

CO-M24620MC



SUBDIVISION BIN

**WHITE SUBDIVISION BOX - HEIGHT 075 1/18**

CO-M24615MC



SUBDIVISION BIN

**WHITE SUBDIVISION BOX - HEIGHT 075 1/12**

CO-M24617MC



# Composants

SUBDIVISION BIN

**WHITE SUBDIVISION BOX - HEIGHT 075 1/8**

CO-M24618MC



LABEL HOLDER / DRAWER LABEL ...

**WHITE CARD LABEL HOLDER - LENGTH 160 (X100)**

CO-M77915

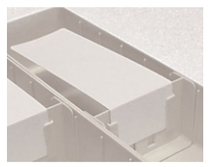

LABEL HOLDER / DRAWER LABEL ...

**WHITE CARD LABEL HOLDER - LENGTH 160 (X100)**

CO-M77915

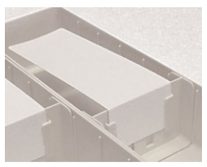

LABEL HOLDER / DRAWER LABEL ...

**WHITE CARD LABEL HOLDER - 2 SLOTS - LENGTH 80 (X100)**

CO-M77906

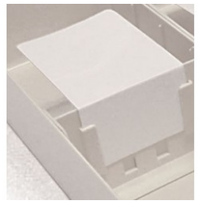

LABEL HOLDER / DRAWER LABEL ...

**WHITE CARD LABEL HOLDER - 2 SLOTS - LENGTH 80 (X100)**

CO-M77906

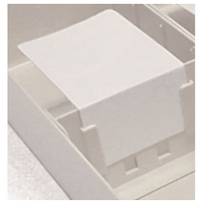

LABEL HOLDER / DRAWER LABEL ...

**WHITE CARD LABEL HOLDER - 1 SLOT - LENGTH 40 (X100)**

CO-M77905



LABEL HOLDER / DRAWER LABEL ...

**WHITE CARD LABEL HOLDER - 1 SLOT - LENGTH 40 (X100)**

CO-M77905



LABEL HOLDER / DRAWER LABEL ...

**WHITE UNIVERSAL VERTICAL LABEL HOLDER (X10)**

CO-M77816V

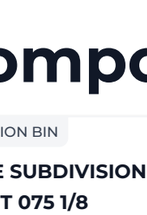

LABEL HOLDER / DRAWER LABEL ...

**WHITE UNIVERSAL VERTICAL LABEL HOLDER (X10)**

CO-M77816V

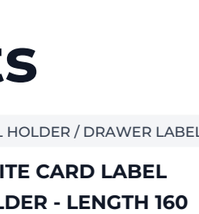

LABEL HOLDER / DRAWER LABEL ...

**WHITE UNIVERSAL HORIZONTAL LABEL HOLDER (X10)**

CO-M77816

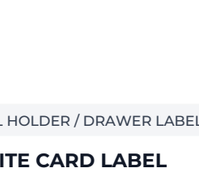

LABEL HOLDER / DRAWER LABEL ...

**WHITE UNIVERSAL HORIZONTAL LABEL HOLDER (X10)**

CO-M77816

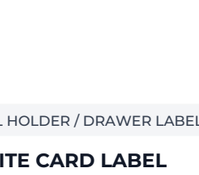

LABEL HOLDER / DRAWER LABEL ...

**VERTICAL LABEL HOLDER (X50)**

CO-M24534V

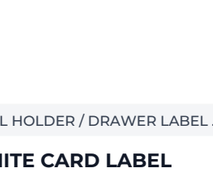

LABEL HOLDER / DRAWER LABEL ...

**VERTICAL LABEL HOLDER (X50)**

CO-M24534V

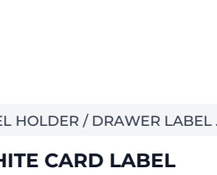

LABEL HOLDER / DRAWER LABEL ...

**HORIZONTAL LABEL HOLDER (X50)**

CO-M24534MZ

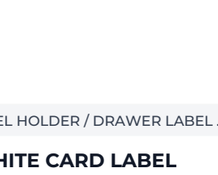

LABEL HOLDER / DRAWER LABEL ...

**HORIZONTAL LABEL HOLDER (X50)**

CO-M24534MZ



LABEL HOLDER / DRAWER LABEL ...

**LABEL HOLDER FOR DRAWER 1/6**

CO-M24610MZ



LABEL HOLDER / DRAWER LABEL ...

**LABEL HOLDER FOR DRAWER 1/6**

CO-M24610MZ



LABEL HOLDER / DRAWER LABEL ...

**LABEL HOLDER FOR DRAWER 1/4**

CO-M24611MZ



LABEL HOLDER / DRAWER LABEL ...

**LABEL HOLDER FOR DRAWER 1/4**

CO-M24611MZ



LABEL HOLDER / DRAWER LABEL ...

**LABEL HOLDER FOR DRAWER 1/2**

CO-M77815



LABEL HOLDER / DRAWER LABEL ...

**LABEL HOLDER FOR DRAWER 1/2**

CO-M77815



# Composants

LABEL HOLDER / DRAWER LABEL ...

**WHITE LABEL HOLDER 80 X 50 MM**

CO-M24535SZ



LABEL HOLDER / DRAWER LABEL ...

**WHITE LABEL HOLDER 80 X 50 MM**

CO-M24535SZ



DRAWER LABELS

**BLUE LABELS (X5)**

CO-M77826



DRAWER LABELS

**YELLOW LABELS (X5)**

CO-M77825



DRAWER LABELS

**RED LABELS (X5)**

CO-M77827



DRAWER LABELS

**GREEN LABELS (X5)**

CO-M77828



DRAWER LABELS

**WHITE LABELS FOR SUBDIVISION BOX**

CO-M24532MC




ABS SHELVES

**WHITE FILE SHELF F0600 (14 SPACES)**

CO-M77899



ABS SHELVES

**WHITE WALL-MOUNTED SHELF F0600 (ON RAIL)**

CO-M24527SC



ABS SHELVES

**WHITE SOLUTION SHELF F0600 - LOADING CAPACITY 35 KGS**

CO-M24505MS



ABS SHELVES

**STANDARD WHITE SHELF F0600**

CO-M24505MC



ABS SHELVES

**PACK SHELF BT 75 - 4 DRAWER DIVIDER BIN 75 1/4 - 12 MOBILE SEPARATOR - 4 LABEL HOLDER 1/4**

PP-PETA-BT75-16



ABS SHELVES

**PACK DRAWER 155 - 4 DRAWER DIVIDER 155 1/4 - 4 MOBILE SEPARATOR - 4 CONNECTING BARS FOR MOBILE ...**

PP-PTIR155-14-8



ABS SHELVES

**PACK DRAWER 155 - 4 DRAWER DIVIDER 155 1/4 - 8 MOBILE SEPARATOR - 4 CONNECTING BARS FOR MOBILE ...**

PP-PTIR155-14-12



ABS SHELVES

**PACK DRAWER 155 - 6 DRAWER DIVIDER 155 1/6 - 6 MOBILE SEPARATOR - 6 CONNECTING BARS FOR MOBILE ...**

PP-PTIR155-16-12



ABS SHELVES

**PACK DRAWER 155 - 6 DRAWER DIVIDER 155 1/6 - 12 MOBILE SEPARATOR - 6 CONNECTING BARS FOR MOBILE ...**

PP-PTIR155-16-18



ABS SHELVES

**PACK DRAWER 75 - 6 DRAWER DIVIDER 75 1/6 - 18 MOBILE SEPARATOR**

PP-PTIR75-16-24



ABS SHELVES

**PACK DRAWER 75 - 4 DRAWER DIVIDER 75 1/4 - 12 MOBILE SEPARATOR**

PP-PTIR75-14-16



ABS SHELVES

**PACK DRAWER 75 - 4 DRAWER DIVIDER 75 1/4 - 16 MOBILE SEPARATOR**

PP-PTIR75-14-20



ABS SHELVES

**PACK DRAWER 235 - 2 DRAWER DIVIDER 155 1/2**

PP-PTIR235-12-2



ABS SHELVES

**PACK SHELF BT 155 - 4 DRAWER DIVIDER BIN 155 1/4 - 8 MOBILE SEPARATOR - 4 CONNECTING BARS - 4 L ...**

PP-PETA-BT155-14



# Composants

SHELVES IN COMPACT

**WHITE SHELF TRESPA F0400 WITH SPLASHBACK 150 MM**

CO-M77936



SHELVES IN COMPACT

**WHITE SHELF TRESPA F0400 WITH SPLASHBACK 030 MM**

CO-M77935



SHELVES IN COMPACT

**SHELF TRESPA F600**

CO-M77884



SHELVES IN COMPACT

**WHITE SHELF TRESPA F0400 WITHOUT SPLASHBACK**

CO-R041810



DEDICATED SHELVES

**WHITE PROBE HOLDER SHELF F0600**

CO-M24505MP



METAL SHELVES

**LONG STEELLIC SHELF FOR DRESSING TROLLEY (P0598)**

CO-ETAGLMET



SHELF LABEL HOLDER / LABEL H ...

**LABEL HOLDER FOR LAMINATED RESIN SHELF**

CO-M77907



PILLBOX TRAY SET

**SET OF 7 DAILY PILLBOXES TRAYS - LARGE MODEL**

CO-MEC70002



PILLBOX TRAY SET

**SET OF 7 DAILY PILLBOXES TRAYS - MEDIUM MODEL**

CO-MEC70001



PILLBOX TRAY SET

**WHITE DAILY PILLBOX TRAY**

CO-MEC70003



PILLBOX TRAY SET

**WHITE OPENING SYSTEM**

CO-SOBJ

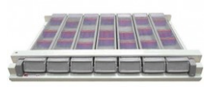

DAILY BAC

**MOBILE SEPARATOR - MEDIUM MODEL**

CO-MEC70008



DAILY BAC

**MOBILE SEPARATOR - LARGE MODEL**

CO-MEC70009



DAILY BAC

**DAILY PILLBOXES TRAY - LARGE MODEL**

CO-MEC70012



DAILY BAC

**DAILY PILLBOXES TRAY - MEDIUM MODEL**

CO-MEC70011



DAILY BAC

**PILULIER SEUL WITH COUVERCLE FOR DRAWERS JOINTIFS**

CO-MED038



SET 8 PILLBOXES

**SET OF 8 DAILY PILLBOXES TRAYS - MAUVE**

CO-M77900MA



SET 8 PILLBOXES

**PLUMIER TRAY - MAUVE**

CO-M77904MA



SET 8 PILLBOXES

**PLUMIER PILL ORGANIZER - MAUVE**

CO-M77902MA



SET 8 PILLBOXES

**SEPARATOR FOR PLUMIER PILL ORGANIZER (GREEN OR MAUVE)**

CO-M77903



SET 8 PILLBOXES

**SET OF 8 DAILY PILLBOXES TRAYS - GREEN**

CO-M77900VE

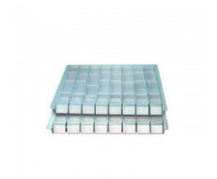

# Composants

SET 8 PILLBOXES

**PLUMIER PILL ORGANIZER - GREEN**

CO-M77902VE



SET 8 PILLBOXES

**PLUMIER TRAY - GREEN**

CO-M77904VE



SET 8 PILLBOXES

**PLUMIER PILL ORGANIZER WITHOUT HANDLE - MAUVE**

CO-M77902MA-SP

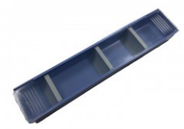

SET 8 PILLBOXES

**PLUMIER PILL ORGANIZER WITHOUT HANDLE - GREEN**

CO-M77902VE-SP



LABEL HOLDER / LABEL HOLDER ...

**DAILY PILLBOX TRAY LABEL HOLDER - MEDIUM MODEL (X50)**

CO-MEC80020



LABEL HOLDER / LABEL HOLDER ...

**DAILY PILLBOX TRAY LABEL HOLDER - LARGE MODEL (X50)**

CO-MEC80021



LABELS FOR PILL BOX

**SET OF 35 SHEETS OF 24 LABELS FOR 8 DAILY PILLBOXES TRAYS (COLORS: PANACHES)**

CO-M77901



LABELS FOR PILL BOX

**SELF-ADHESIVE LABELS - MEDIUM MODEL - 200 SHEETS OF 27 LABELS (5400 LABELS)**

CO-MEZ80020




LABELS FOR PILL BOX

**SELF-ADHESIVE LABELS - LARGE MODEL - 200 SHEETS OF 18 LABELS (3600 LABELS)**

CO-MEZ80021




LABELS FOR PILL BOX

**SELF-ADHESIVE LABELS - MEDIUM MODEL - 50 SHEETS OF 27 LABELS (1350 LABELS)**

CO-MEZ8002001




LABELS FOR PILL BOX

**SELF-ADHESIVE LABELS - LARGE MODEL - 50 SHEETS OF 18 LABELS (0900 LABELS)**

CO-MEZ8002101




CASSETTE

**HANDLE FOR CASSETTE X2**

OP-POIGNEECA



CASSETTE

**WHITE CASSETTE WITH DOOR, LOCK SYSTEM AND 2 HANDLES - 3-LEVEL**

CO-M24627MC



CASSETTE

**WHITE CASSETTE WITH DOOR, LOCK SYSTEM AND 2 HANDLES - 2 SPECIAL LEVEL**

CO-M24627MS



CASSETTE

**WHITE CASSETTE WITH DOOR AND LOCK SYSTEM - 3-LEVEL**

CO-M24626MC



CASSETTE

**WHITE CASSETTE WITH DOOR, LOCK SYSTEM AND 2 HANDLES - 2-LEVEL**

CO-M24624MC



CASSETTE

**WHITE CASSETTE WITH DOOR AND LOCK SYSTEM - 2-LEVEL**

CO-M24623MC



CASSETTE

**WHITE CASSETTE WITH DOOR AND LOCK SYSTEM - 1-LEVEL**

CO-M24623MS



CASSETTE

**WHITE CASSETTE WITHOUT DOOR - 2-LEVEL**

CO-M24622MC



CASSETTE

**WHITE CASSETTE WITHOUT DOOR - 3-LEVEL**

CO-M24625MC



CASSETTE

**WHITE CASSETTE WITH DOOR, LOCK SYSTEM AND 2 HANDLES - 1-LEVEL**

CO-M24624MS



# Composants

CASSETTE

**MASTER KEY FOR CASSETTE ALLIBERT MEDICAL**

OP-PASSP03



LABEL HOLDERS / MISCELLANEOU ...

**SELF-ADHESIVE COVER A4 (X5)**

CO-M77859



LABEL HOLDERS / MISCELLANEOU ...

**SELF-ADHESIVE SUPPORT FOR LABEL HOLDER (X5)**

CO-M77880

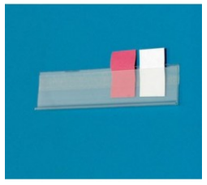

CUP

**WHITE SUPPORT FOR SINGLE-USE CUPS WITH NARROW LIDS (100 TRAYS WITHOUT CUP)**

CO-MEZ70001



CUP

**WIDE TRANSLUCENT SINGLE-USE CUPS - GRADUATED (X400)**

CO-MEZ71002



CUP

**NARROW TRANSLUCENT SINGLE-USE CUPS - GRADUATED (X400)**

CO-MEZ71003



# Color chart

## Designs



EXOTIQUE BLEU

PLUM PURPLE

QUARTZ



LIMON

RED CANDY

RICE PAPER

# Preventive maintenance tailored to your needs

The maintenance of medical devices is not only a **technical obligation**, but also a **legal** and regulatory responsibility of the organisation.

It is based on:

- A clear policy
- Traceability procedures
- The use of compliant parts
- And staff training

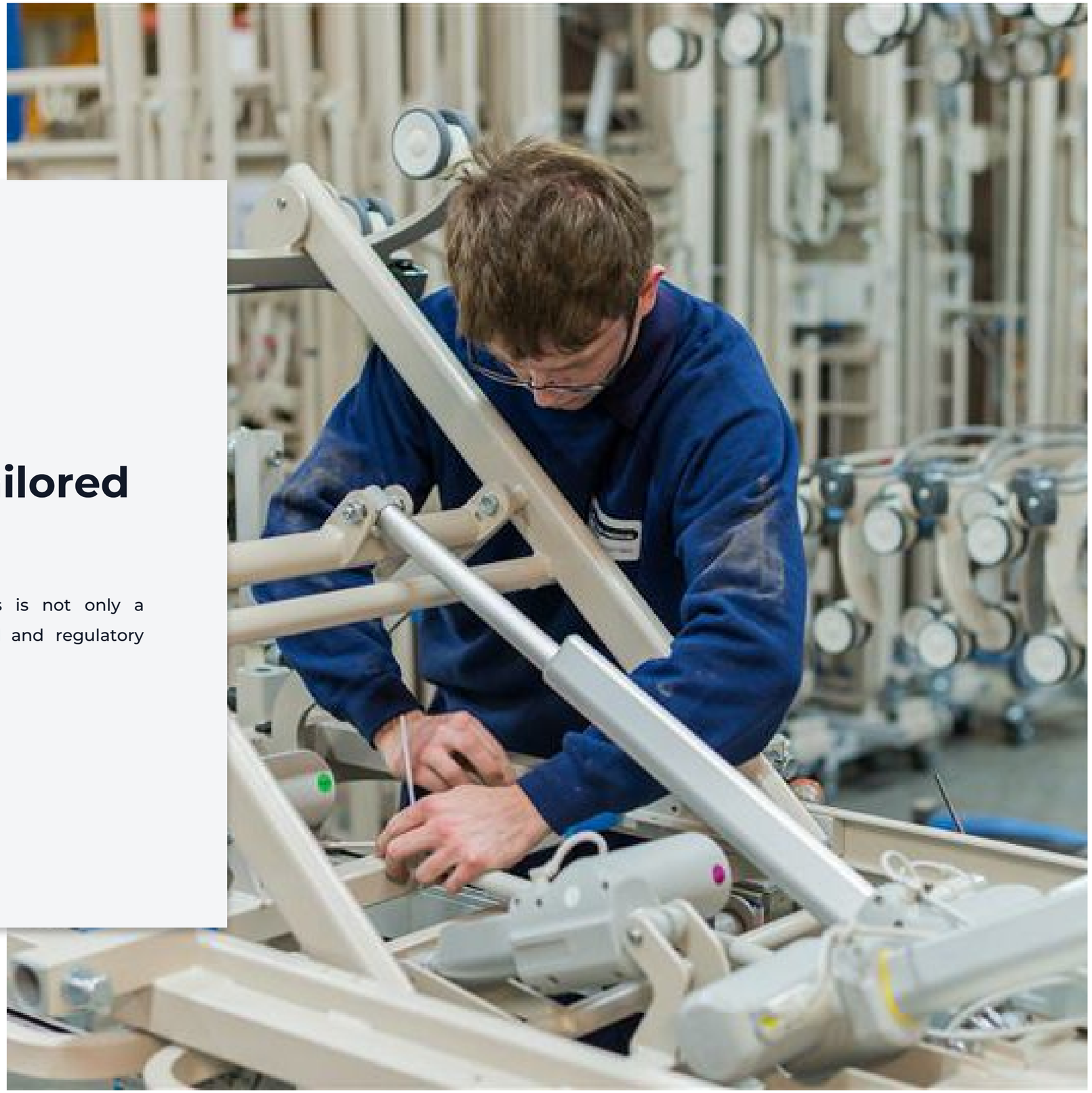

# The advantages of preventive maintenance



## THE BENEFITS OF REGULAR MAINTENANCE OF YOUR EQUIPMENT

- Improved performance: maximum fleet availability.
- Improved quality: a reliable and continuous service.
- Lower costs: reduced repair costs.
- Fewer breakdowns: continuity guaranteed.



## EXTEND THE LIFESPAN OF YOUR EQUIPMENT & ENSURE SAFETY

Our maintenance programmes are designed to:
- Ensure your equipment performs to its full potential.
- Provide regular checks and reliable diagnostics.
- Safeguard the safety of patients, residents and carers.
- Maintain your organisation’s regulatory compliance.



## A BUDGET UNDER CONTROL

Our maintenance solutions help you to:
- Plan your expenditure.
- Avoid unexpected costs.
- Optimise your investments with complete transparency.



## CERTIFIED COMPONENTS FOR SUSTAINABLE VIABILITY

All our services are carried out using original parts that have been tested and approved, guaranteeing:
- Maximum safety when using your equipment.
- Strict compliance with regulatory standards.
- The durability and reliability of your beds, mattresses and accessories.

# Our preventive maintenance services



## A SINGLE POINT OF CONTACT FOR A COMPREHENSIVE SOLUTION

From pre-sales to after-sales, we support you every step of the way.

Through a **detailed analysis** of your needs, we provide **tailored technical support**, based on a **long-term** and **effective** partnership.

## EXPERTS AT YOUR SIDE

Our technicians and engineers, who receive regular training in the latest innovations, guarantee you:
- A responsive, high-quality service.
- Professional installation of your equipment.
- Comprehensive training for your teams, delivered directly on-site.

## OUR TECHNICIANS CARRY OUT A FULL INSPECTION

- Mechanical inspection: assembly, joints, brakes, locking mechanisms.
- Electrical inspection: components, controls, sensors.
- Safety features: barriers, locking systems, protective devices.
- Lubrication: re-greasing of all pivot points.
- Electrical tests: carried out in accordance with current standards.

Each operation (inspection, adjustment, replacement) is recorded in the technician's maintenance report.

## RENOVATION OF THE PARK

Following the visit, our preventive maintenance team will email you the **maintenance report** completed for each piece of equipment.
The **service reports** are sent to your HAcare contact, who will draw up the necessary quotes for repairs or replacements.

This provides you with **comprehensive** and **transparent** tracking of the **maintenance** of your equipment fleet.

The result: a clear and traceable process that guarantees the safety, compliance and availability of your equipment. Translated with DeepL.com (free version)

# ALLIBERT MÉDICAL

**ZAC de Fourquevaux, 100 avenue du Formans**
**01600 - TRÉVOUX, FRANCE**

Tél +33 (0)4 74 08 71 71
export@hacare.com

**Sales in the French Overseas Departments and Communities (DROM-COM)**
f.milloux@hacare.com
06 25 83 86 00

**International Export Department**
export@hacare.com
+33 (0)4 74 08 71 71

**Sales assistant**
export@hacare.com
+33 (0)4 74 08 71 71

HAcare

MEDICAL

1860

MKT-26-PO-HOP-SES-ZDR-ARP-LARM-EN
2026